

Yeshwant Rural Education Society's

Yeshwant Mahavidyalaya, Wardha

NAAC Reaccredited Grade 'B'

Criteria 6 Governance, Leadership and Management

6.2–Strategy Development and Deployment

6.2.3 - Implementation of e-governance in areas of operation

1. Admission
2. Finance and Accounts
3. Student Admission and Support
4. Examination

Yeshwant Rural Education Society's
Yeshwant Mahavidyalaya, Wardha
NAAC Reaccredited Grade 'B'

6.2.3 - Implementation of e-governance in areas of operation

- A. Administration**
- B. Finance and Accounts**
- C. Student Admission and Support**
- D. Examination**

A. Administration

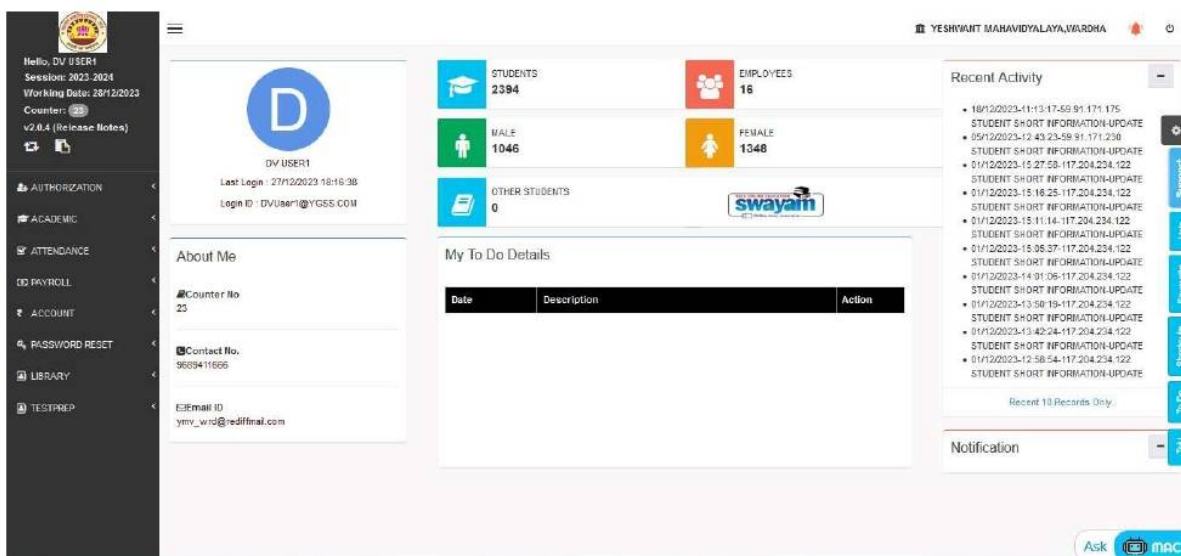
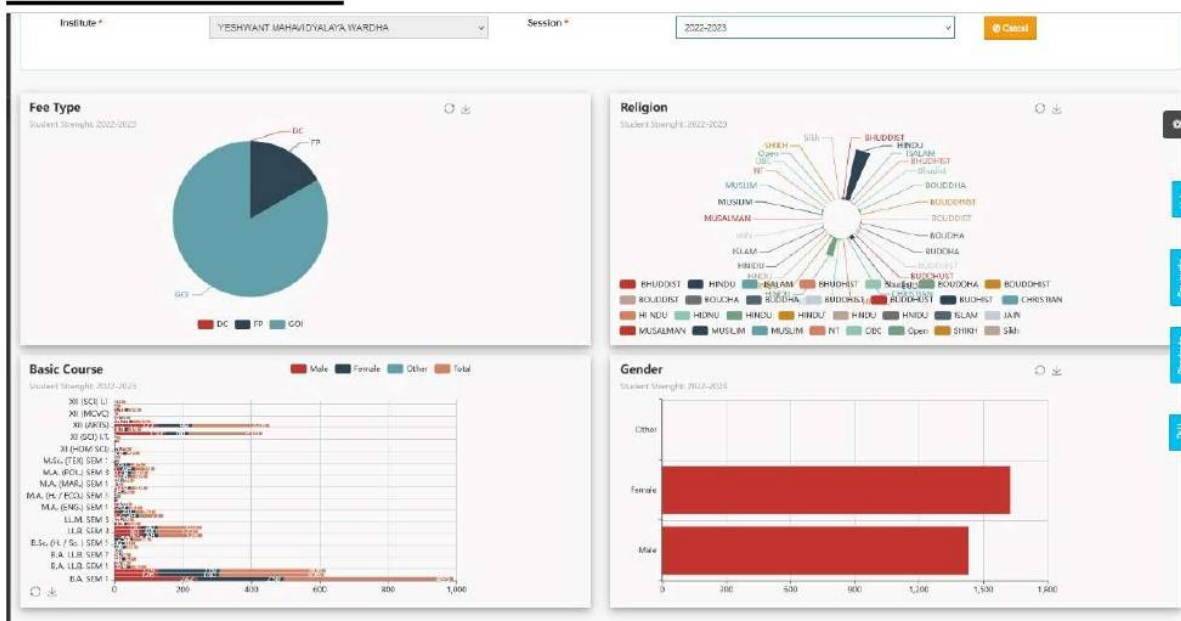

Yeshwant Rural Education Society's
Yeshwant Mahavidyalaya, Wardha
 NAAC Reaccredited Grade 'B'

6.2.3 - Implementation of e-governance in areas of operation

- A. Administration**
- B. Finance and Accounts**
- C. Student Admission and Support**
- D. Examination**

A. Administration

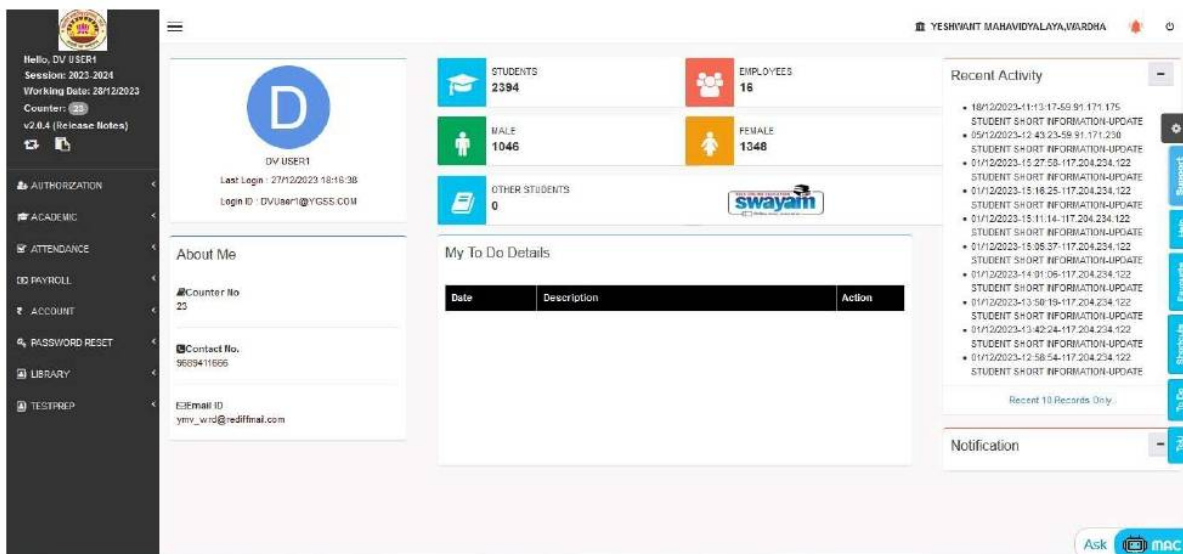

Yeshwant Rural Education Society's
Yeshwant Mahavidyalaya, Wardha
NAAC Reaccredited Grade 'B'

B. Finance & Account

Yeshwant Mahavidyalaya, Wardha

Hello, DV USER1
Session: 2023-2024
Working Date: 28/12/2023
Counter: 23
v2.6.4 (Release Notes)

Search Menu
Master
Pre Admission
Transaction
Student Reports
Tally Integration
Fees Reports
Setting
Graphical Report
JD Reports
Import Excel Data

Report Format *
 Detailed Short
Please Select
ADMISSION, NEXT INSTALLMENT, OTHER FEES
DEVELOPMENT FUND
REGULAR EXAMINATION FEES
GENERAL FINE
MISCELLANEOUS FEE SENIOR GRANT
MISCELLANEOUS FEE JUNIOR NON GRANT
MISCELLANEOUS FEE JUNIOR GRANT
MISCELLANEOUS FEE NON GRANT
MANAGEMENT FEES
OTHER FEE
HSC BOARD PRIVATE EXAM FEE
UNIVERSITY PRIVATE EXAM FEE
SCHOLARSHIP
UNIVERSITY ONLINE REGISTRATION FEES
ONLINE REG CASH BOOK

Counter
 All Selected Particular

Courses
 All Selected Basic Course

Receipt Status
 With Cancelled Without Cancelled

Feeheads
None selected

Date From *
27/12/2023

Date To *
27/12/2023

Format Type
50 Heads

Session *
Please Select

Receipt Type *
ADMISSION, NEXT INSTALLMENT, OTHER FEES

Receipt Book Name *
Please Select

Counter Type
Please Select

Transaction Type
Please Select

Buttons: Add To Favorites, Cancel, Print, Print & Export, Export to Excel

Yeshwant Mahavidyalaya, Wardha

Hello, DV USER1
Session: 2023-2024
Working Date: 28/12/2023
Counter: 23
v2.6.4 (Release Notes)

Search Menu
Company Creation
Select Companies
Master
Transaction
Fee Transfer
Payroll Transfer
Report

Account > Select Company

2022-2023

HSC VOCATIONAL AC YM WARDHA - 2022-2023
YESHWANT MAHAVIDYALAYA WARDHA (JUNIOR COLLEGE) SALARY A/C - 2022-2023
YESHWANT MAHAVIDYALAYA WARDHA (JUNIOR COLLEGE) NON-SALARY A/C - 2022-2023
YESHWANT MAHAVIDYALAYA WARDHA (SENIOR COLLEGE) NON-SALARY A/C - 2022-2023
YESHWANT MAHAVIDYALAYA WARDHA (SENIOR COLLEGE) OTHER MISCELLANEOUS A/C - 2022-2023
YESHWANT MAHAVIDYALAYA WARDHA (SENIOR AND JUNIOR COLLEGE) NON-GRANT A/C - 2022-2023

Proceed

Yeshwant Rural Education Society's
Yeshwant Mahavidyalaya, Wardha
NAAC Reaccredited Grade 'B'

B. Finance & Account

Yeshwant Mahavidyalaya, Wardha

Hello, DV USER1
Session: 2023-2024
Working Date: 28/12/2023
Counter: 23
v2.6.4 (Release Notes)

Search Menu
Master
Pre Admission
Transaction
Student Reports
Tally Integration
Fees Reports
Setting
Graphical Report
JD Reports
Import Excel Data

Report Format *
Detailed (Selected) Short
Please Select
ADMISSION, NEXT INSTALLMENT, OTHER FEES
DEVELOPMENT FUND
REGULAR EXAMINATION FEES
GENERAL FINE
MISCELLANEOUS FEE SENIOR GRANT
MISCELLANEOUS FEE JUNIOR NON GRANT
MISCELLANEOUS FEE JUNIOR GRANT
MISCELLANEOUS FEE NON GRANT
MANAGEMENT FEES
OTHER FEE
HSC BOARD PRIVATE EXAM FEE
UNIVERSITY PRIVATE EXAM FEE
SCHOLARSHIP
UNIVERSITY ONLINE REGISTRATION FEES
ONLINE REG CASH BOOK

Counter: All (Selected) Particular
Courses: All (Selected) Basic Course
Receipt Status: With Canceled (Selected) Without Canceled
Feeheads: None selected
Date From: 27/12/2023
Date To: 27/12/2023
Format Type: 60 Heads

Session *
Receipt Type *
Receipt Book Name *
Counter Type
Transaction Type

ADD NEW
EDIT
DELETE
PRINT
EXPORT TO EXCEL

Yeshwant Mahavidyalaya, Wardha

Hello, DV USER1
Session: 2023-2024
Working Date: 28/12/2023
Counter: 23
v2.6.4 (Release Notes)

Search Menu
Company Creation
Select Companies
Master
Transaction
Fee Transfer
Payroll Transfer
Report

Account > Select Company

2022-2023

HSC VOCATIONAL AC YM WARDHA - 2022-2023
YESHWANT MAHAVIDYALAYA WARDHA (JUNIOR COLLEGE) SALARY A/C - 2022-2023
YESHWANT MAHAVIDYALAYA WARDHA (JUNIOR COLLEGE) NON-SALARY A/C - 2022-2023
YESHWANT MAHAVIDYALAYA WARDHA (SENIOR COLLEGE) NON-SALARY A/C - 2022-2023
YESHWANT MAHAVIDYALAYA WARDHA (SENIOR COLLEGE) OTHER MISCELLANEOUS A/C - 2022-2023
YESHWANT MAHAVIDYALAYA WARDHA (SENIOR AND JUNIOR COLLEGE) NON-GRANT A/C - 2022-2023

Proceed

C. Student Admission and Support

Leaving certificate

- Note:** *Marked is Mandatory*
- TC For:** Radio buttons for Particular Student, Bulk Student, and External Student.
- Session:** Dropdown menu with '2023-2023' selected.
- Basic Course:** Dropdown menu with 'Please Select'.
- Course/Year/Standard:** Dropdown menu with 'Please Select'.
- Search By:** Dropdown menu with 'Name' selected.
- Search Text:** Text input field.
- TC Format:** Dropdown menu with 'Please Select'.
- TC Format Options:** With Institute Name, Without Institute Name.
- Additional Options:** Whether attended university exams, Whether paid College.
- Buttons:** 'Show', 'Preview Report', 'Print Report', and 'Cancel'.

Scholarship

- Note:** *Marked is Mandatory*
- Session:** Dropdown menu with '2023-2024' selected.
- Basic Course/Branch:** Dropdown menu with 'Select Basic Course'.
- Course/Year:** Dropdown menu with 'Select Course'.
- Costs Category:** Dropdown menu with 'Select CostsCategory'.
- Order By:** Dropdown menu with 'Student id' selected.
- Buttons:** 'Submit', 'Cancel', 'Report', 'Export To Excel', and 'Statistics / Print Report'.

C. Student Admission and Support

Leaving certificate

Scholarship

Yeshwant Rural Education Society's
Yeshwant Mahavidyalaya, Wardha
NAAC Reaccredited Grade 'B'

Yeshwant Mahavidyalaya, Wardha

Scholarship Entry

Basic Course/Branch/Standard * Select Basic Course

Course/Year/Standard * Loading

Search By * Student ID Name User Field

Search Text *

Student ID:

Student Name:

Mobile No.:

Total Fees:

Paid Fees:

Payable Fees:

Remark:

Payment Option: Please Select

Payment ID:

Student fees dashboard

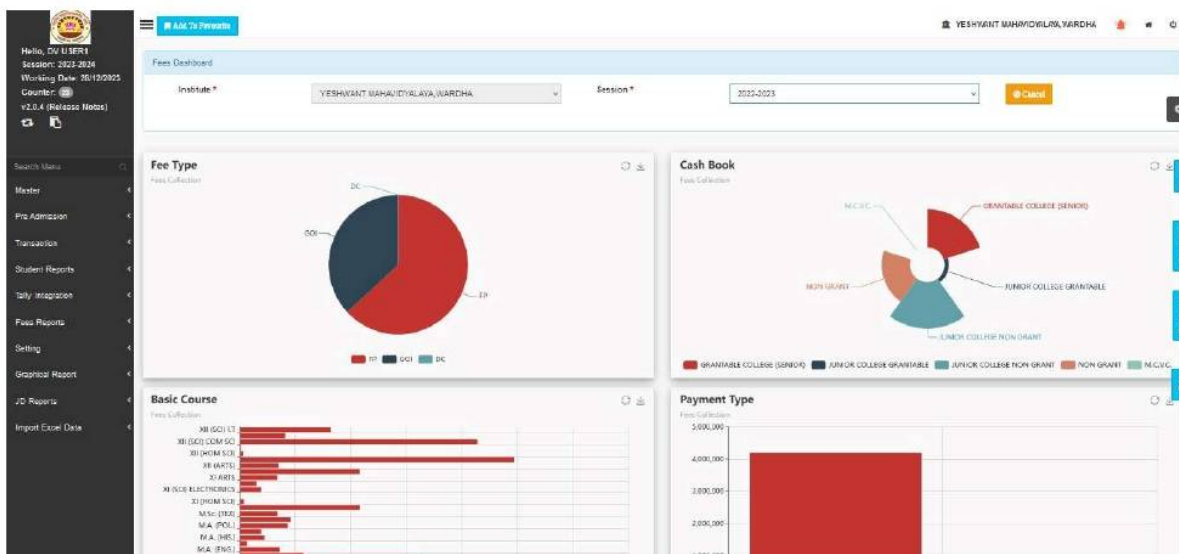

Yeshwant Rural Education Society's
Yeshwant Mahavidyalaya, Wardha
NAAC Reaccredited Grade 'B'

Student fees dashboard

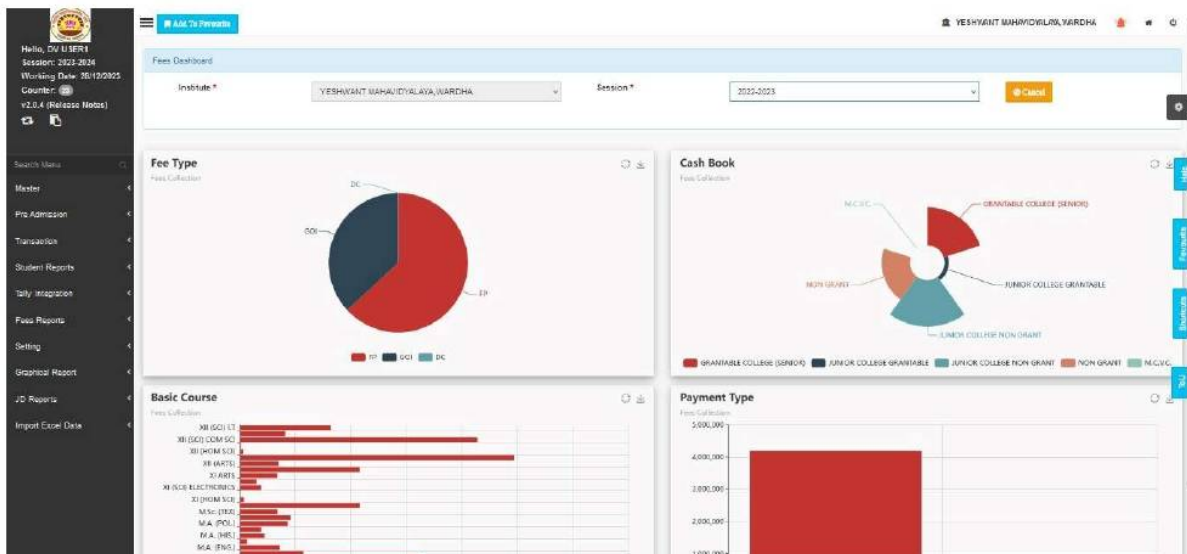

Yeshwant Rural Education Society's
Yeshwant Mahavidyalaya, Wardha
NAAC Reaccredited Grade 'B'

D. Examination

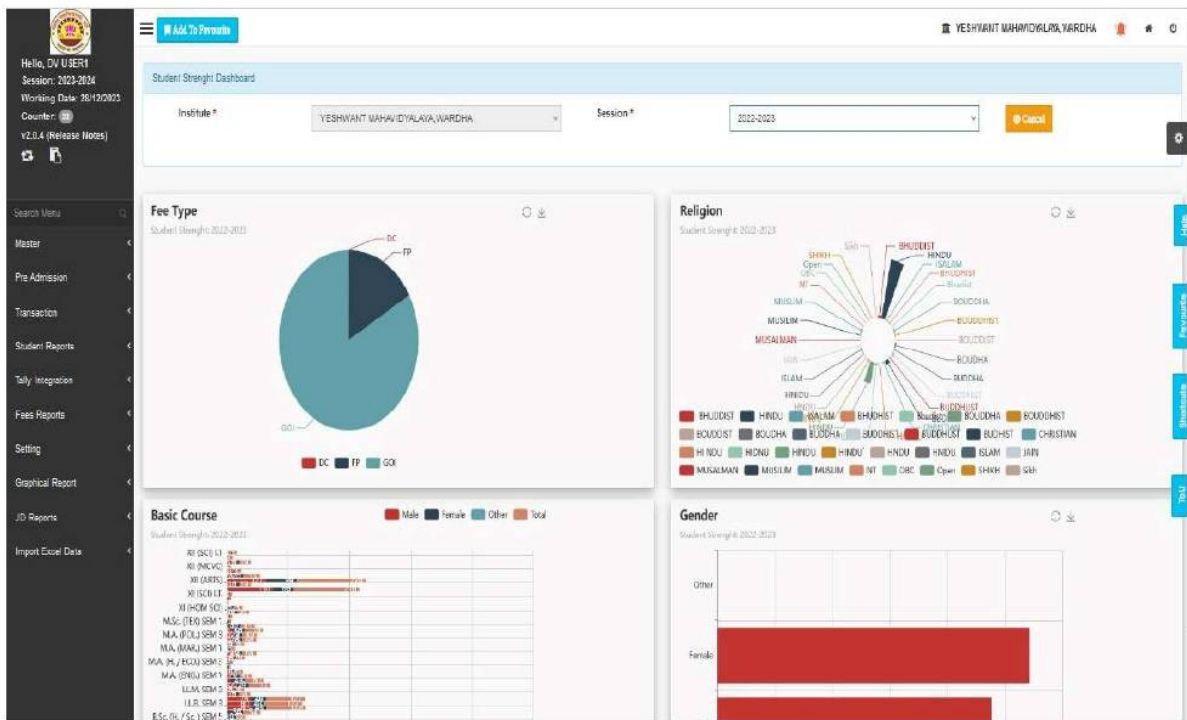

Yeshwant Rural Education Society's
Yeshwant Mahavidyalaya, Wardha
 NAAC Reaccredited Grade 'B'

D. Examination

