



Yeshwant Rural Education Society's

Yeshwant Mahavidyalaya, Wardha

NAAC Reaccredited Grade 'B'

Criteria -2 Teaching Learning and Evaluation

2.7 Students Satisfaction Survey

2.7.1 Student Satisfaction Survey (SSS) on overall institutional performance.





2.7.1 Student Satisfaction Survey (SSS) on overall institutional performance

1. How much of the syllabus was covered in the class?



554 responses

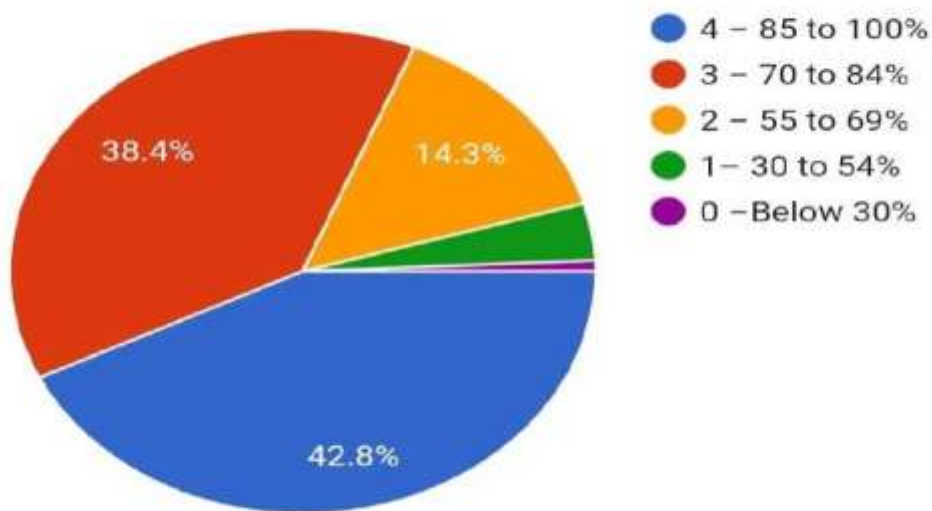



2. How well did the teachers prepare for the classes?



554 responses

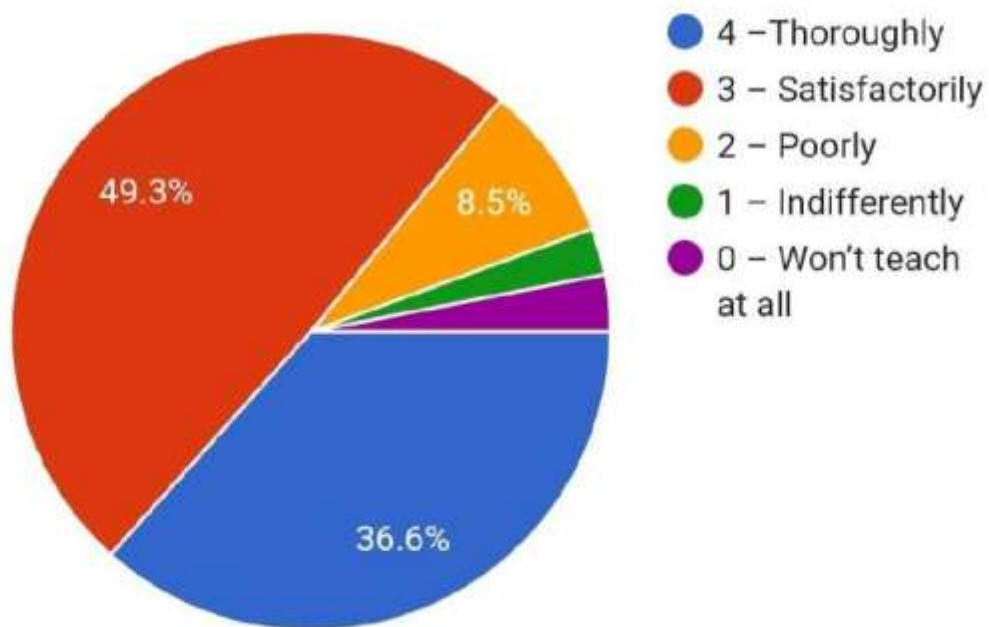



3. How well were the teachers able to communicate?



554 responses

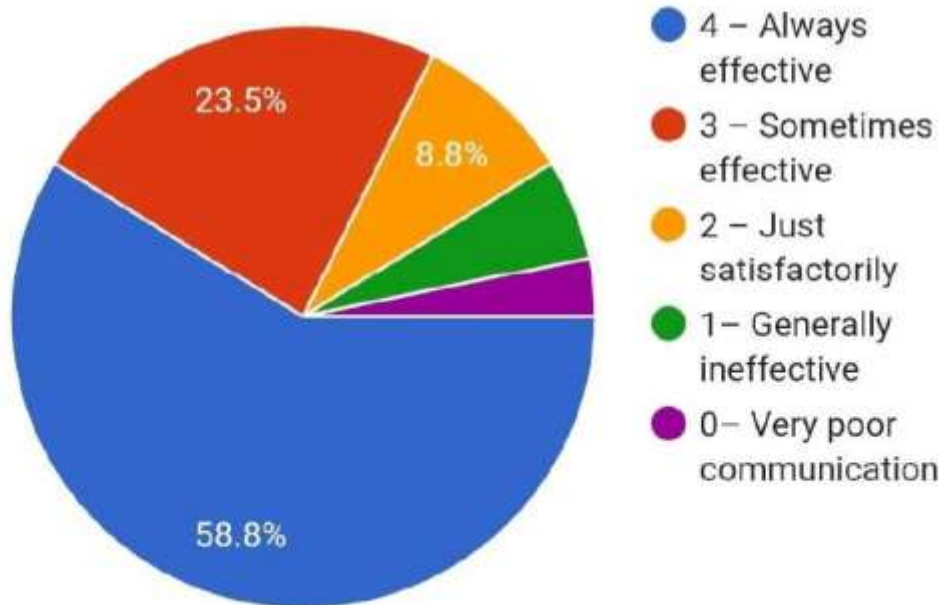



4. The teacher's approach to teaching can best be described as



554 responses

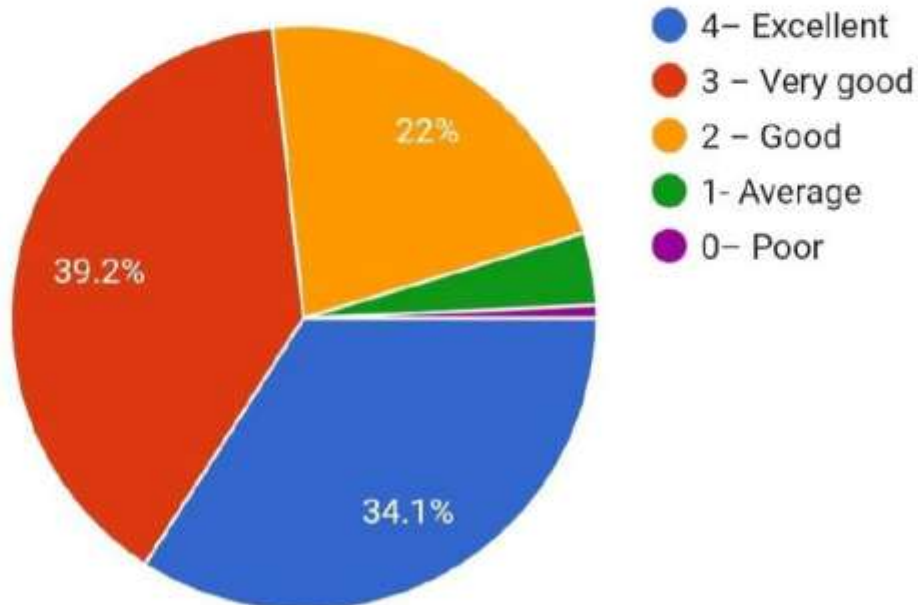



Fairness of the internal evaluation process by the teachers.



554 responses

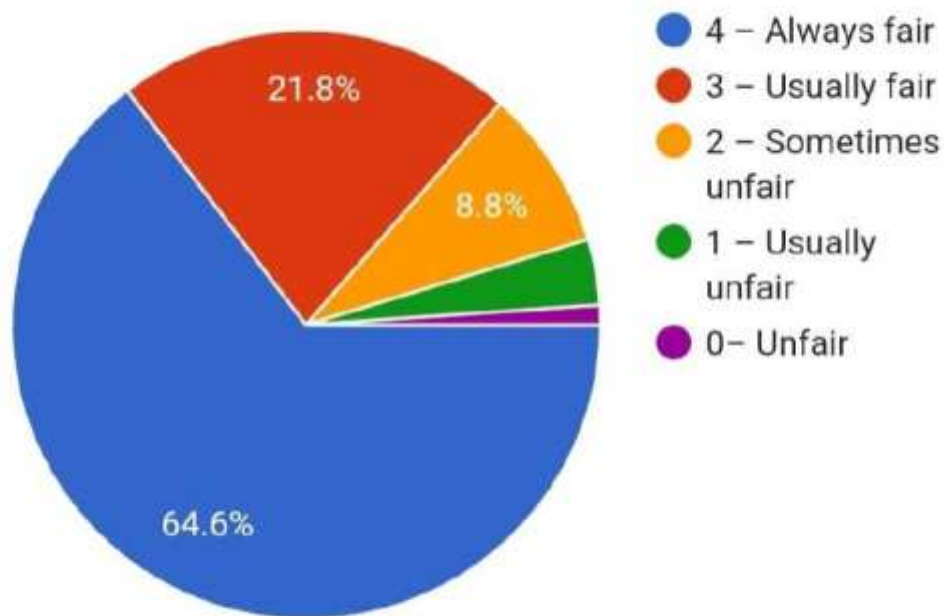



6. Was your performance in assignments discussed with you?



554 responses

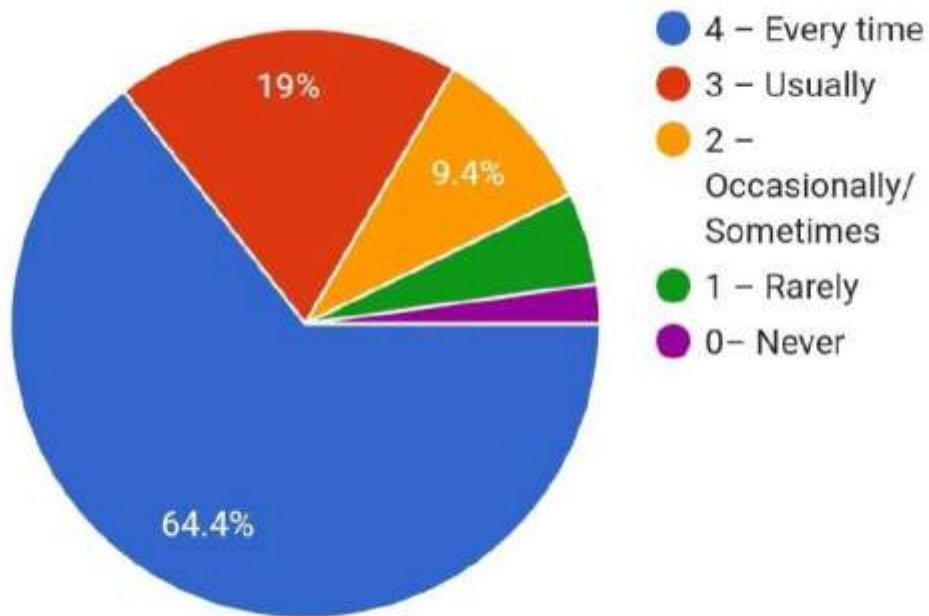



7. The institute takes active interest in promoting internship, student exchange, field visit opportunities for students.



554 responses

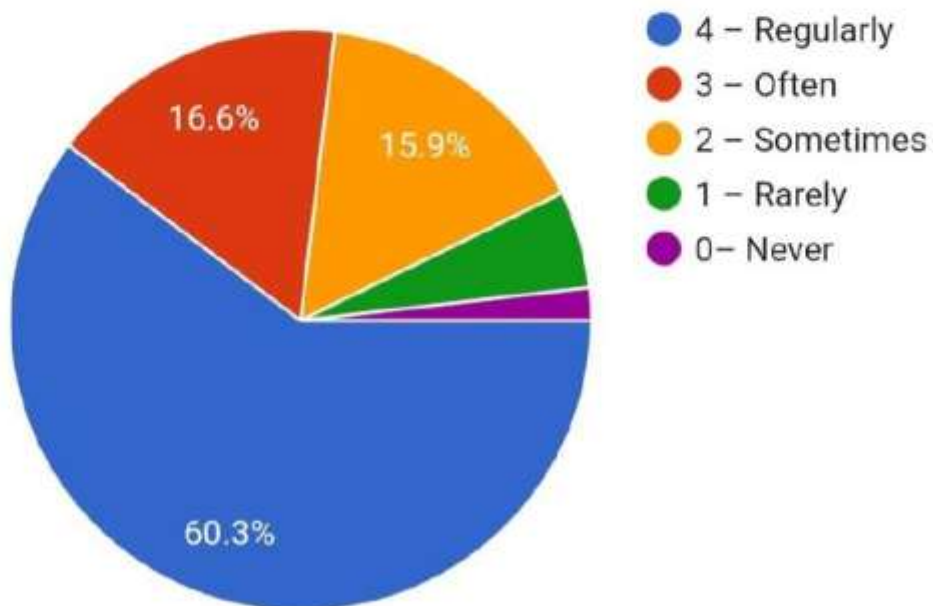



8. The teaching and mentoring process in your institution facilitates you in cognitive, social and emotional growth.



554 responses

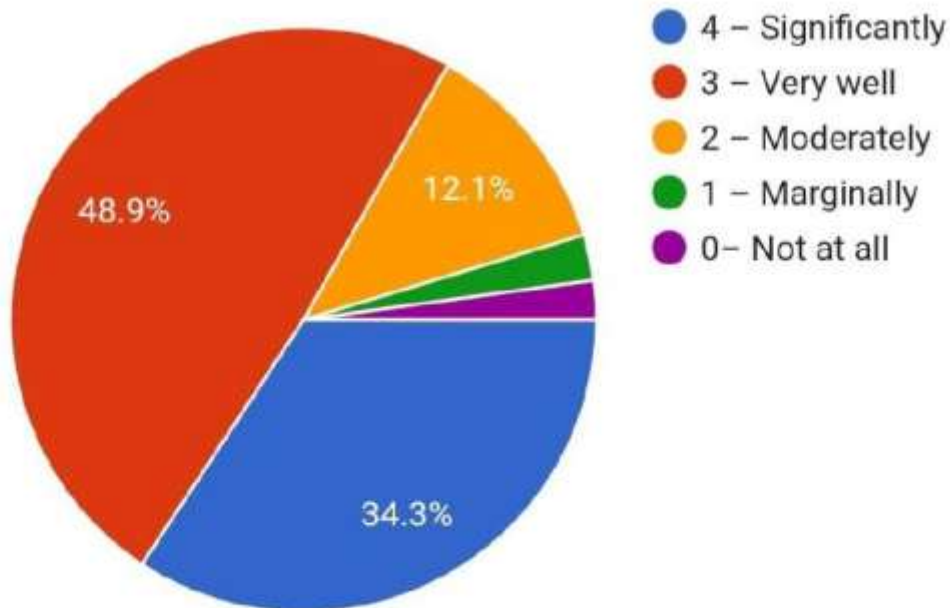



9. The institution provides multiple opportunities to learn and grow.



554 responses

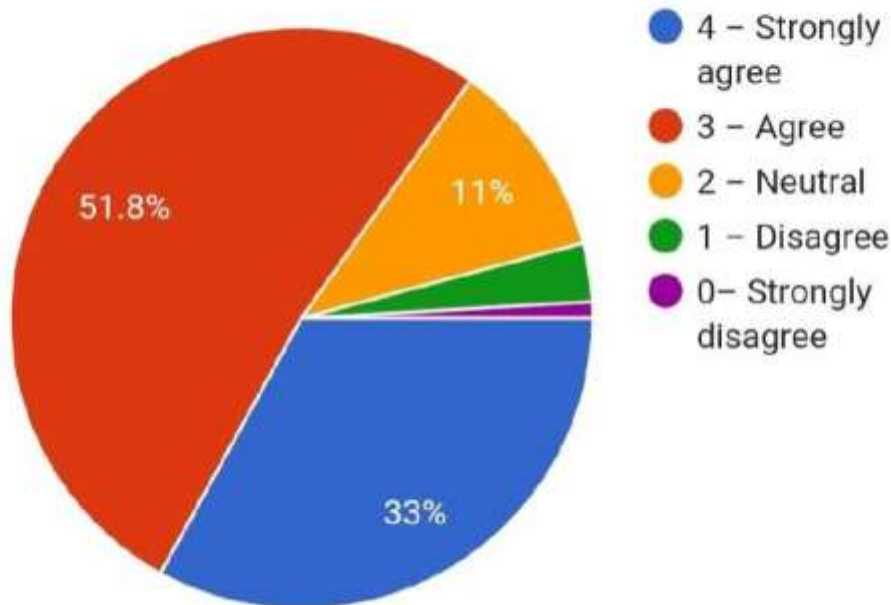



10. Teachers inform you about your expected competencies, course outcomes and programme outcomes.



554 responses

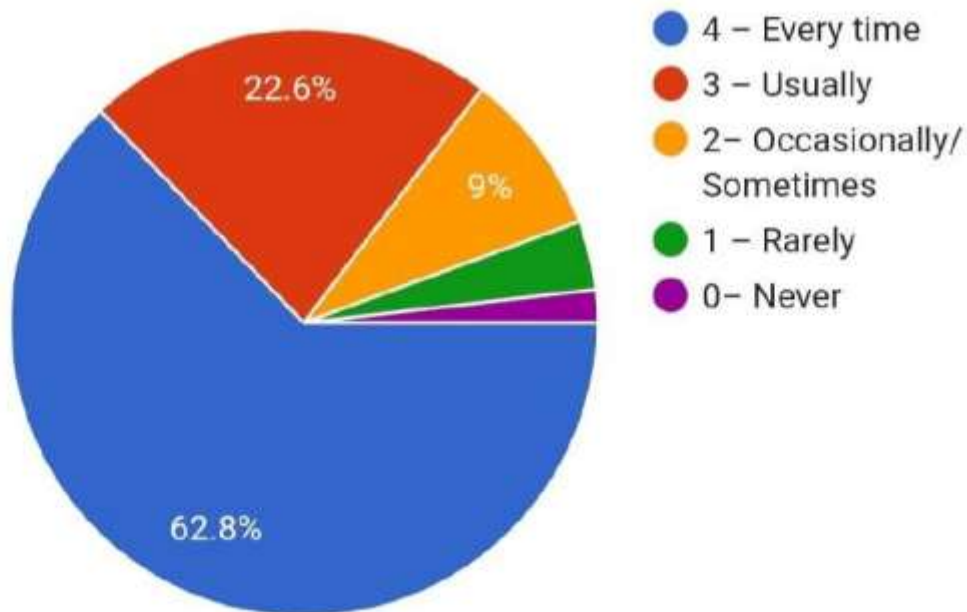



11. Your mentor does a necessary follow-up with an assigned task to you.



554 responses

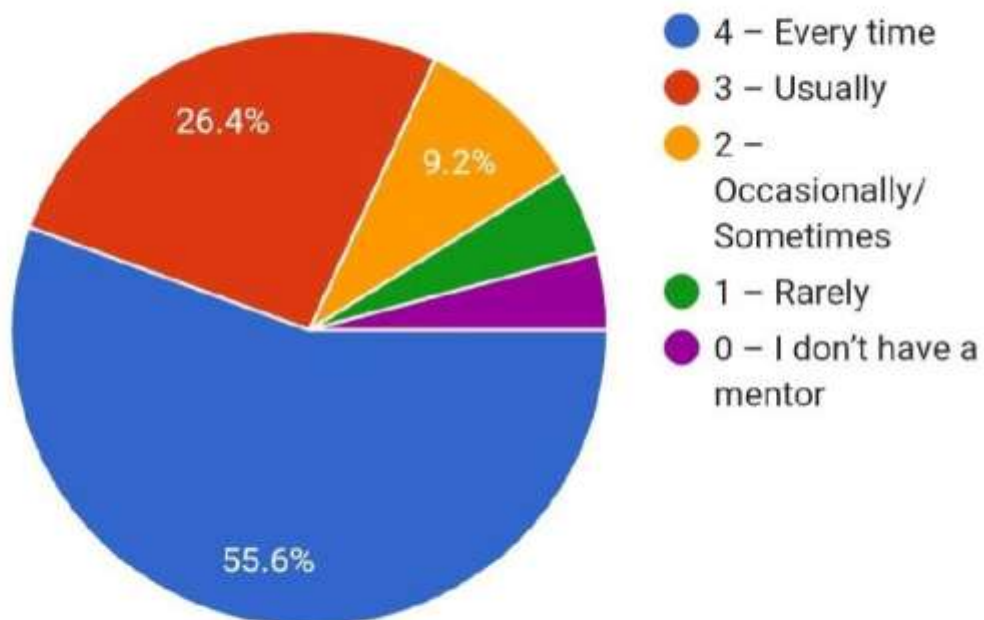



12. The teachers illustrate the concepts through examples and applications.



554 responses

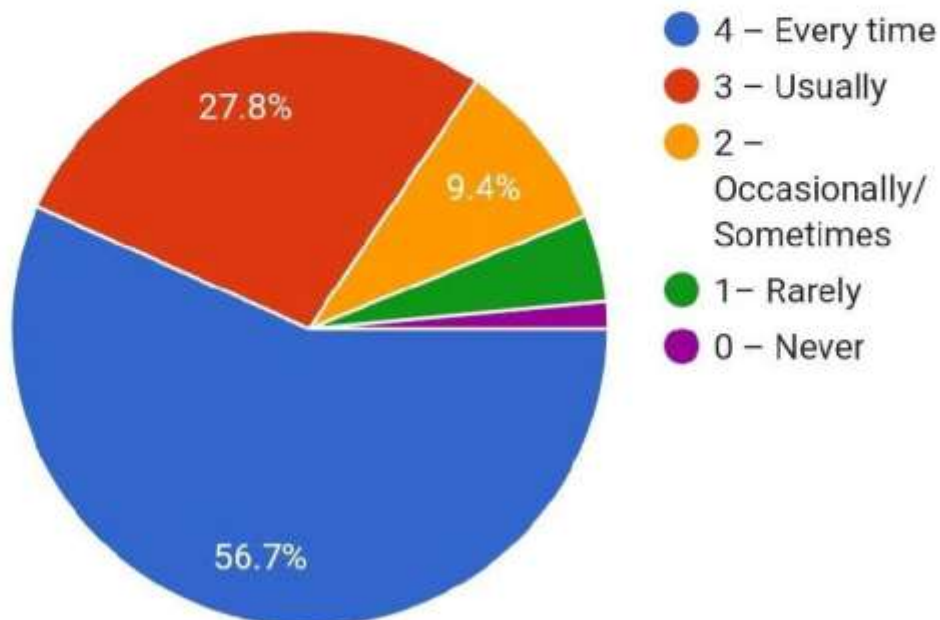



13. The teachers identify your strengths and encourage you with providing right level of challenges.



554 responses

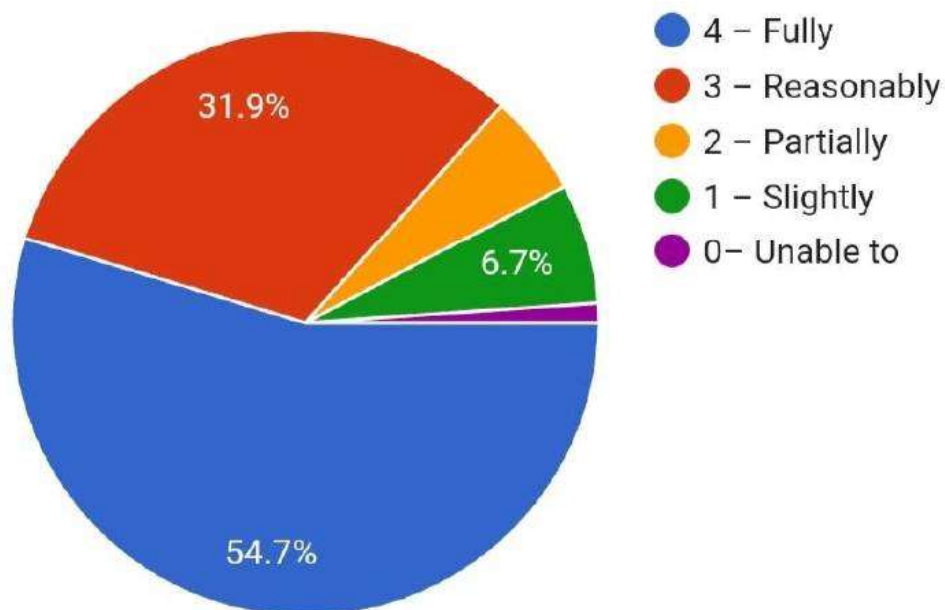



14. Teachers are able to identify your weaknesses and help you to overcome them.



554 responses

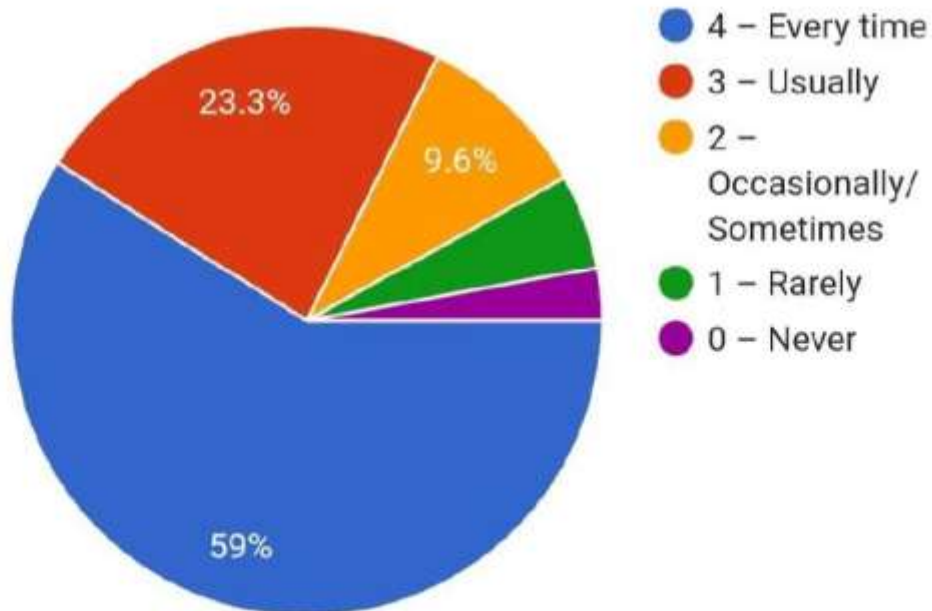



15. The institution makes effort to engage students in the monitoring, review and continuous quality improvement of the teaching learning process.



554 responses

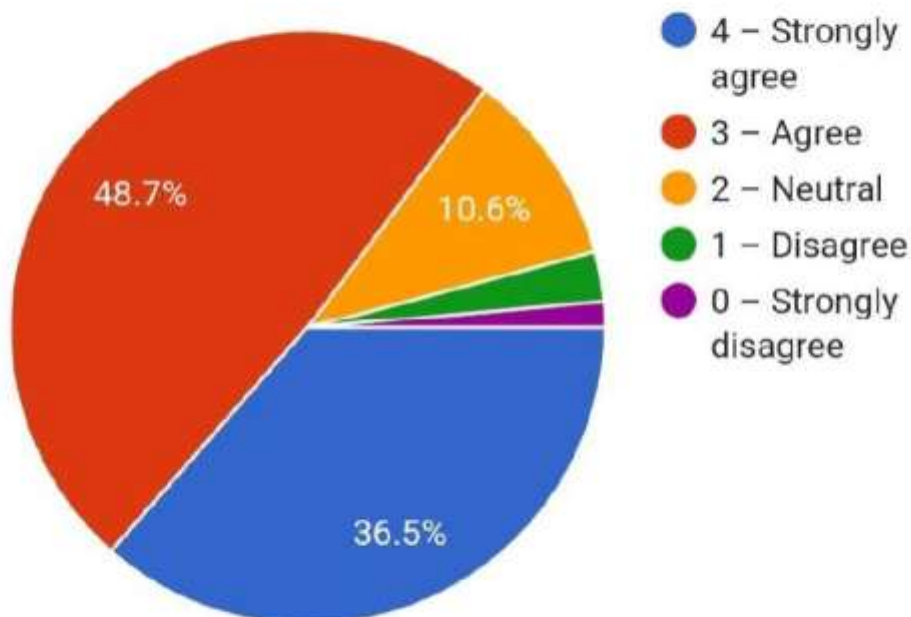



16. The institute/ teachers use student centric methods, such as experiential learning, participative learning and problem solving methodologies for enhancing learning experiences.



554 responses

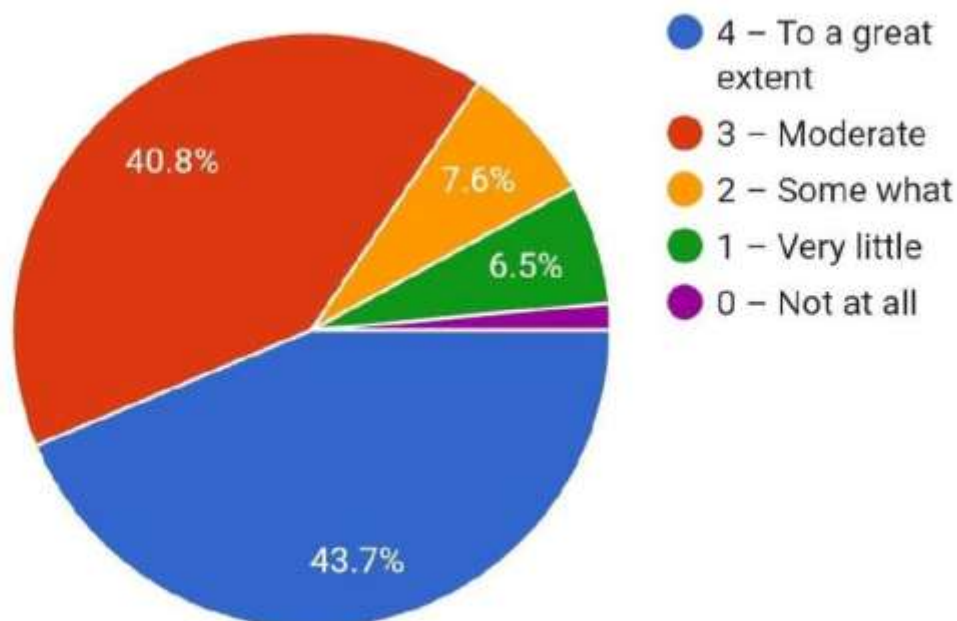



17. Teachers encourage you to participate in extracurricular activities.



554 responses

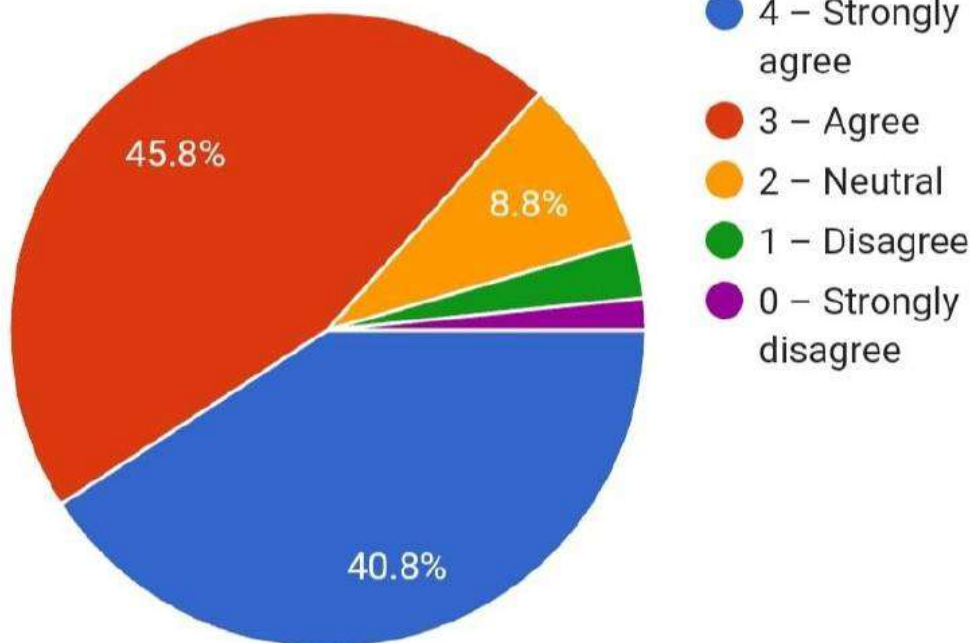



18. Efforts are made by the institute/ teachers to inculcate soft skills, life skills and employability skills to make you ready for the world of work.



554 responses

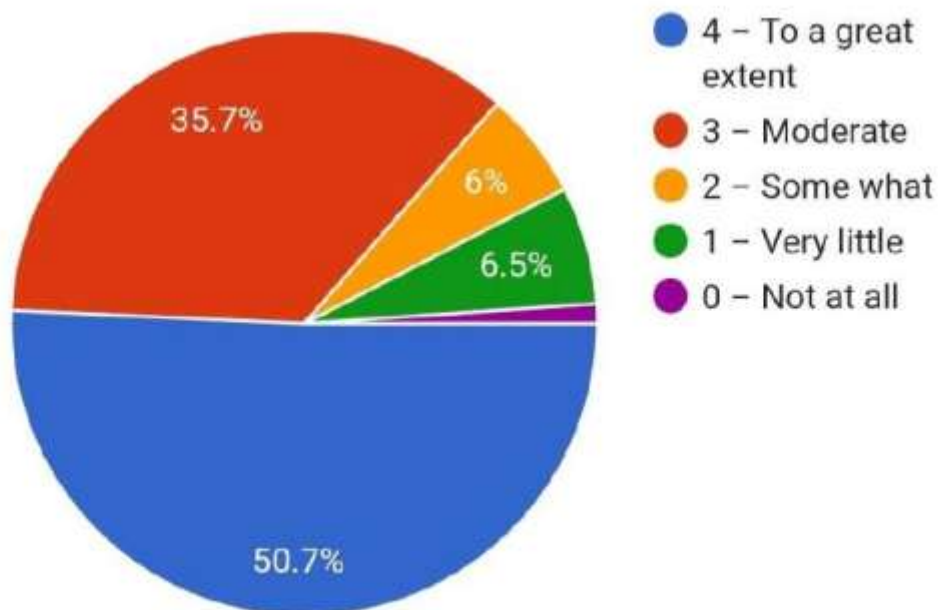



19. What percentage of teachers use ICT tools such as LCD projector, Multimedia, etc. while teaching.



554 responses

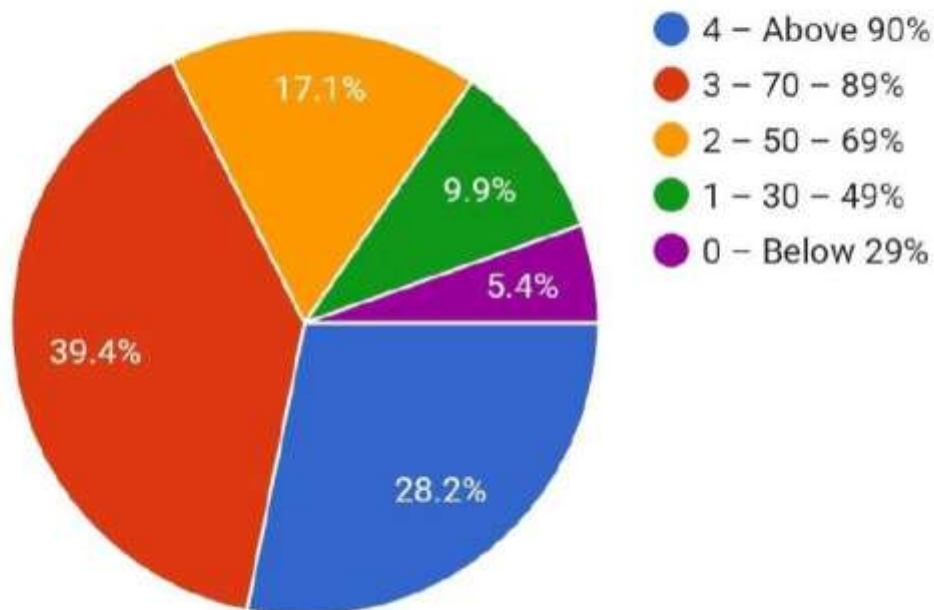



20. The overall quality of teaching-learning process in your institute is very good.



554 responses

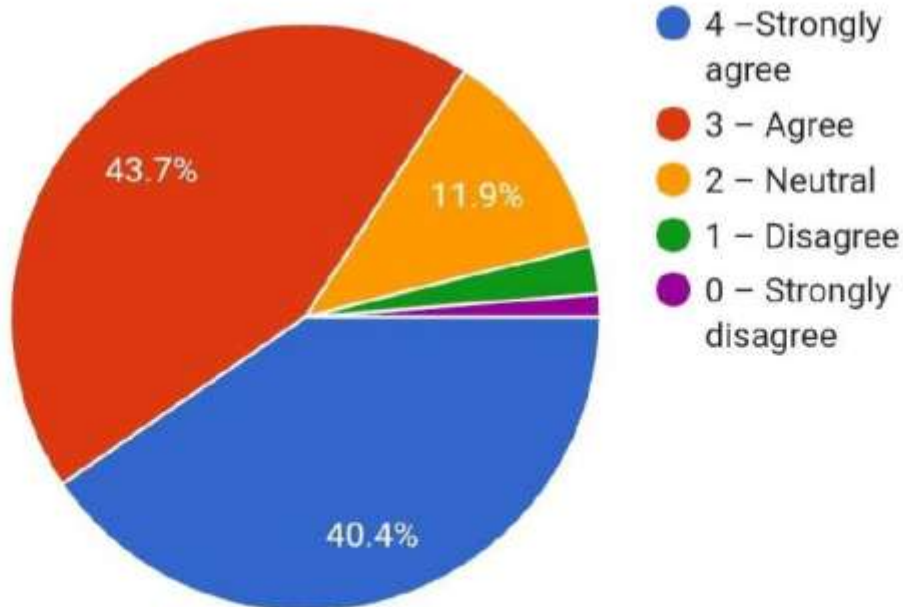



Yeshwant Rural Education Society's

Yeshwant Mahavidyalaya, Wardha

NAAC Reaccredited Grade 'B'

Timestamp	Name of student	Gender	Category	State of Domicile	Email ID	[BA/B.Sc./B.A.LLB/LLM]What degree program are you pursuing now?	What subject area/fac
12-6-2022 20:19:52	Tajesh bhoyar	a. Male	OBC	Yes	tejas000@gmail.com	MA	a. Arts
12-6-2022 20:46:20	Vanshi Namdeoaji Thakare	b. Female	OBC	Maharashtra	Vanshi341093@gmail.com	MA	b. Master's (M.A., M.Sc. LLM)
12-6-2022 21:50:49	Pradiksha ravindra j uha	b. Female	ST	Maharashtra	uikpratiksha9136@gmail.com	MA 2year sociology	c. Law
12-6-2022 22:16:09	Nikita-Singe	b. Female	SC	Maharashtra	nikitasinge177@gmail.com	BA	a. Bachelor's (B.A., B.Sc., BA LLB, LLB)
12-6-2022 23:00:06	SHUBHAM GAUTAM WANJARI	a. Male	SC	MAHARASHTRA	shubhamwanjar13@gmail.com	MA	a. Bachelor's (M.A., M.Sc. LLM)
12-6-2022 23:11:36	Nuruti Gajanan Shende	a. Male	Other	Maharashtra	nurutishende123@gmail.com	BA	a. Bachelor's (B.A., B.Sc., BA LLB, LLB)
12-6-2022 23:12:26	Chetan Prakashrao Wankhede	a. Male	SC	Maharashtra	chetanankhede55993@gmail.com	MA	b. Master's (M.A., M.Sc. LLM)
12-6-2022 23:29:14	Vishali Bhairudaji kote	b. Female	SC	Maharashtra	Vishaliko705@gmail.com	MA	b. Master's (M.A., M.Sc. LLM)
12-6-2022 23:31:23	prashigudhe	a. Male	SC	Maharashtra	prashigudhe2023@gmail.com	BA	a. Bachelor's (B.A., B.Sc., BA LLB, LLB)
12-6-2022 23:49:59	Narmada Gopal Bhaure	b. Female	OBC	Maharashtra	bhaurenarmad@gmail.com	BA	a. Bachelor's (B.A., B.Sc., BA LLB, LLB)
12-7-2022 0:45:26	Vaishali Ankush kubade	b. Female	OBC	Maharashtra	Vaishalikubade2002@gmail.com	B.Sc/home science	b. Home Science
12-7-2022 9:00:49	Mayur vaibek kukude	a. Male	OBC	Maharashtra	Mayurkukude7@gmail.com	BA	a. Bachelor's (B.A., B.Sc., BA LLB, LLB)
12-7-2022 9:08:03	Priyanka vasantnath khokhar	b. Female	SC	Maharashtra	priyankakhokhar91@gmail.com	MA	b. Master's (M.A., M.Sc. LLM)
12-7-2022 9:09:40	Aparna Dilipao Ghure	b. Female	OBC	Maharashtra	aparnaghure20@gmail.com	B.A	a. Bachelor's (B.A., B.Sc., BA LLB, LLB)
12-7-2022 9:18:49	Kunal Ramakant Mohje	a. Male	OBC	Maharashtra	kunalmohje@gmail.com	BA	a. Bachelor's (B.A., B.Sc., BA LLB, LLB)
12-7-2022 9:22:33	Vaishnavi ghaneshji wadkar	b. Female	OBC	Maharashtra	Vaishnaviwadkar6@gmail.com	MA	a. Bachelor's (M.A., M.Sc. LLM)
12-7-2022 9:23:23	Nisha Rajendra kodape	b. Female	ST	Maharashtra	nishakodape007@gmail.com	MA	b. Master's (M.A., M.Sc. LLM)
12-7-2022 9:53:06	Laxmi helunde	b. Female	OBC	Yes	helundelaxmi@gmail.com	MA	b. Master's (M.A., M.Sc. LLM)
12-7-2022 10:04:19	Vaishnavi Rajkeshwar Chaudhari	b. Female	Other	Maharashtra	chauharimahi940@gmail.com	B.SC	a. Bachelor's (B.A., B.Sc., BA LLB, LLB)
12-7-2022 10:05:59	Tarini shikhar ghume	b. Female	OBC	Wardha	Tarvighume2003@gmail.com	B.SC	a. Bachelor's (B.A., B.Sc., BA LLB, LLB)
12-7-2022 10:19:26	Anuj Omprakash Dahat	a. Male	SC	MAHARASHTRA	Anujdahat23@gmail.com	BA	a. Bachelor's (B.A., B.Sc., BA LLB, LLB)
12-7-2022 10:44:26	Sakshi	b. Female	OBC	Maharashtra	yedekashik64@gmail.com	BA	a. Bachelor's (B.A., B.Sc., BA LLB, LLB)
12-7-2022 10:59:46	Sonal Ganpatrao Koparkar	b. Female	OBC	Maharashtra	sonaldekal126@gmail.com	BA	a. Bachelor's (B.A., B.Sc., BA LLB, LLB)
12-7-2022 11:31:48	Ajay Vasantnath Gadani	a. Male	SC	Maharashtra	ajaygadani849@gmail.com	MA	b. Master's (M.A., M.Sc. LLM)
12-7-2022 11:51:08	Ashwini kamarnaraj hajare	b. Female	Other	Wardha	Ashhajare022@gmail.com	B. A 2nd year 3rd sem	a. Bachelor's (B.A., B.Sc., BA LLB, LLB)
12-7-2022 12:04:47	Akanksha Kishorao Kadam	b. Female	OPEN	Wardha	akankshakadam20032003@gmail.com	BA	a. Bachelor's (B.A., B.Sc., BA LLB, LLB)
12-7-2022 12:19:04	Kajal Tarachand Zamre	b. Female	SC	Maharashtra	kajalzamre14@gmail.com	B.A.	a. Bachelor's (B.A., B.Sc., BA LLB, LLB)
12-7-2022 12:38:27	Vaishali Sunil ipathi	b. Female	ST	Maharashtra	raindrapathi1490@gmail.com	BA	a. Bachelor's (B.A., B.Sc., BA LLB, LLB)
12-7-2022 12:42:12	Ganesh Sunshadraj hajare	a. Male	OBC	Yes	ghajare190@gmail.com	B. A	a. Bachelor's (B.A., B.Sc., BA LLB, LLB)
12-7-2022 12:54:03	Amika Mandhare	b. Female	Other	Maharashtra	amikamandhare6@gmail.com	MA	b. Master's (M.A., M.Sc. LLM)
12-7-2022 12:54:16	Anika sunilnath shinde	b. Female	OBC	Maharashtra	ankashinde23031996@gmail.com	MA	b. Master's (M.A., M.Sc. LLM)
12-7-2022 14:41:00	Tarini Rawat	b. Female	OPEN	Maharashtra	rtarini83@gmail.com	MA	b. Master's (M.A., M.Sc. LLM)
12-7-2022 14:56:33	GAUR DILIPRAO BARDE	b. Female	Other	MAHARASHTRA	gaurbard08@gmail.com	MA(ECONOMIC)	b. Master's (M.A., M.Sc. LLM)
12-7-2022 16:23:10	Rupali mungale	b. Female	OBC	Maharashtra	rupalimungale1212@gmail.com	MA	b. Master's (M.A., M.Sc. LLM)
12-7-2022 16:32:25	Kanaka Vijay kache	b. Female	OBC	No	kanakache2002@gmail.com	BA	a. Bachelor's (B.A., B.Sc., BA LLB, LLB)
12-7-2022 17:57:53	Kunal Arunde	a. Male	OBC	Maharashtra	Ku54304@gmail.com	BA	a. Bachelor's (B.A., B.Sc., BA LLB, LLB)
12-7-2022 17:59:11	Kajal Balasahab patil	b. Female	Other	Maharashtra	ponitkajal@gmail.com	BA	a. Bachelor's (B.A., B.Sc., BA LLB, LLB)
12-7-2022 18:27:06	Kunal Janardhan Ambastare	a. Male	Other	Maharashtra	kunambastare6@gmail.com	BA	a. Bachelor's (B.A., B.Sc., BA LLB, LLB)
12-7-2022 19:11:40	Tejasvini Umesh Pandhe	b. Female	SC	Wardha	tejasvinipandhe@gmail.com	BA	a. Bachelor's (B.A., B.Sc., BA LLB, LLB)
12-7-2022 19:14:22	Priyanka narayan Khadarkar	b. Female	OBC	MAHARASHTRA	Priyankakhadarkar99@gmail.com	BA	a. Bachelor's (B.A., B.Sc., BA LLB, LLB)
12-7-2022 19:16:04	Kalyani roshanrao Dobarkar	b. Female	OBC	Maharashtra	kalyanidobarkar52@gmail.com	BA	a. Bachelor's (B.A., B.Sc., BA LLB, LLB)
12-7-2022 19:20:41	Payal Tarachand Zamre	b. Female	SC	Maharashtra	payalzamre51@gmail.com	B. A. 5th sem	a. Bachelor's (B.A., B.Sc., BA LLB, LLB)
12-7-2022 19:37:18	Pooja raut	b. Female	Other	Maharashtra	Pojaraut220596@gmail.com	M. A.	b. Master's (M.A., M.Sc. LLM)
12-7-2022 20:12:53	Rohini Dipaknath Pote	b. Female	OBC	Maharashtra	rohinipte58@gmail.com	B.A.	a. Bachelor's (B.A., B.Sc., BA LLB, LLB)
12-7-2022 20:50:39	Ashvi Narayan Wagmare	b. Female	Other	Maharashtra	ashviwagmare48@gmail.com	MA	a. Bachelor's (B.A., B.Sc., BA LLB, LLB)
12-7-2022 21:11:13	Anam khatwale	a. Male	SC	Maharashtra	Anamkhatwale338@gmail.com	MA	b. Master's (M.A., M.Sc. LLM)
12-7-2022 21:41:44	Alakh Janghale	a. Male	OBC	Maharashtra	alakhjanghale26@gmail.com	BA	a. Bachelor's (B.A., B.Sc., BA LLB, LLB)
12-7-2022 23:28:33	Vaibhava Sheshwarao Patil	a. Male	SC	Maharashtra	vaibhavpatil9200@gmail.com	M. A. 2nd year	b. Master's (M.A., M.Sc. LLM)
12-8-2022 7:21:38	Achal suraj bhagat	b. Female	SC	Wardha	achal05052003@gmail.com	BA	a. Bachelor's (B.A., B.Sc., BA LLB, LLB)
12-8-2022 7:24:32	Snehal Bhagat	a. Male	SC	Wardha	bhagatwarun08@gmail.com	BA	a. Bachelor's (B.A., B.Sc., BA LLB, LLB)
12-8-2022 7:37:39	Hanshal rajendra shrikhande	a. Male	OBC	Maharashtra	Hanshalshrikhande123@gmail.com	BA	a. Bachelor's (B.A., B.Sc., BA LLB, LLB)
12-8-2022 7:59:39	Sushma Dhanraj Balpande	b. Female	OBC	Maharashtra	sushmabalpande1204@gmail.com	MA	b. Master's (M.A., M.Sc. LLM)
12-8-2022 8:07:15	Achal devanand thool	b. Female	SC	Wardha	Achalthool@gmail.com	BA 3 sem	a. Bachelor's (B.A., B.Sc., BA LLB, LLB)
12-8-2022 8:16:44	Pranika Dilip Rahangdale	b. Female	OBC	Maharashtra	rahangdalepranika9@gmail.com	MA	a. Bachelor's (B.A., B.Sc., BA LLB, LLB)
12-8-2022 8:18:28	Rupesh jawahar	a. Male	Other	Maharashtra	rdjawahar@gmail.com	MA	b. Master's (M.A., M.Sc. LLM)
12-8-2022 8:42:33	Shreya Sanjaynath Kalmegh	b. Female	OBC	Maharashtra	kalmeghshreya2256@gmail.com	B. A.	a. Bachelor's (B.A., B.Sc., BA LLB, LLB)
12-8-2022 8:50:31	Saurabh padmakar konde	a. Male	OBC	Maharashtra	infosaurabhpadmakarkonde@gmail.com	BA	a. Bachelor's (B.A., B.Sc., BA LLB, LLB)
12-8-2022 9:04:02	Ashutosh marathao chaudhari	a. Male	OBC	Maharashtra	Ashchaudhari012@gmail.com	BA	a. Bachelor's (B.A., B.Sc., BA LLB, LLB)
12-8-2022 9:14:32	Pragati Pramod Gawande	b. Female	SC	Maharashtra	pragatigawande2503@gmail.com	B. A	a. Bachelor's (B.A., B.Sc., BA LLB, LLB)
12-8-2022 9:17:05	Amal Manohar Kumare	a. Male	ST	Maharashtra	amalkumare18@gmail.com	BA	a. Bachelor's (B.A., B.Sc., BA LLB, LLB)
12-8-2022 9:23:32	Shivani Dhanraj Dable	b. Female	OBC	Wardha	shivaniable2003@gmail.com	BA	a. Bachelor's (B.A., B.Sc., BA LLB, LLB)
12-8-2022 9:51:48	Tegaj Vinayaji koram	b. Female	ST	Maharashtra	tegajkoram4@gmail.com	BA	a. Bachelor's (B.A., B.Sc., BA LLB, LLB)
12-8-2022 9:56:37	Diksha ganesh mohankar	b. Female	Other	Wardha	Dikshamohankar123@gmail.com	BA	a. Bachelor's (B.A., B.Sc., BA LLB, LLB)
12-8-2022 10:15:45	Pradiksha Kienaji Baima	b. Female	SC	Maharashtra	pratikshabaima10@gmail.com	BA	a. Bachelor's (B.A., B.Sc., BA LLB, LLB)
12-8-2022 10:24:00	Geyatri kewi	b. Female	OBC	Wardha	ganigayatri24@gmail.com	BA	a. Bachelor's (B.A., B.Sc., BA LLB, LLB)
12-8-2022 10:24:00	Mamta manoj beknade	b. Female	OBC	Wardha	manitabeknade@gmail.com	BA	a. Bachelor's (B.A., B.Sc., BA LLB, LLB)
12-8-2022 10:27:30	Anjali Ambadas Shandare	b. Female	Other	Wardha	bandareanajali05@gmail.com	BA	a. Bachelor's (B.A., B.Sc., BA LLB, LLB)
12-8-2022 10:45:17	Praditi Ganesh Dhakane	b. Female	SC	Wardha	praditidhakane02@gmail.com	BA	a. Bachelor's (B.A., B.Sc., BA LLB, LLB)
12-8-2022 11:02:29	Nikhil suneshnath torsepye	a. Male	OBC	Wardha	ntorsepye@gmail.com	BA	a. Bachelor's (B.A., B.Sc., BA LLB, LLB)
12-8-2022 11:10:10	Roshniash Rajesh Kubade	a. Male	OBC	Maharashtra	roshnikubade2512001@gmail.com	BA	a. Bachelor's (B.A., B.Sc., BA LLB, LLB)
12-8-2022 12:12:03	Rohit manohar pachade	a. Male	OBC	Maharashtra	rpachade3@gmail.com	BA	a. Bachelor's (B.A., B.Sc., BA LLB, LLB)
12-8-2022 12:24:43	Pragati bhairao borkar	b. Female	OBC	Maharashtra	pragatiborkar03@gmail.com	BA	a. Bachelor's (B.A., B.Sc., BA LLB, LLB)
12-8-2022 14:16:33	Chetana Khadse	b. Female	OBC	Maharashtra	chetanakhadse292@gmail.com	MA	b. Master's (M.A., M.Sc. LLM)
12-8-2022 14:45:21	Pragati chandrashekar tikhe	a. Male	OBC	Maharashtra	Pragatikhe1234@gmail.com	BA	a. Bachelor's (B.A., B.Sc., BA LLB, LLB)
12-8-2022 15:40:11	Mansi kulkarni lonche	b. Female	SC	Maharashtra	lonchem736@gmail.com	BA	a. Bachelor's (B.A., B.Sc., BA LLB, LLB)
12-8-2022 16:17:10	Shubhangi kisan shimal	b. Female	SC	Yes	Shimalshubhang511@gmail.com	BA 5sem	a. Bachelor's (B.A., B.Sc., BA LLB, LLB)
12-8-2022 16:41:30	Payal nikantnath chaudhari	b. Female	OBC	Yes	Cpayal995@gmail.com	MA	b. Master's (M.A., M.Sc. LLM)
12-8-2022 16:48:24	Vaishali shankarrao surkar	b. Female	OBC	Wardha maharashtra	Vaishalisurkar499@gmail.com	BA	a. Bachelor's (B.A., B.Sc., BA LLB, LLB)
12-8-2022 16:48:45	Smita R Lewade	b. Female	OBC	Maharashtra	Smitalewade43@gmail.com	(BA)	a. Bachelor's (B.A., B.Sc., BA LLB, LLB)
12-8-2022 18:09:45	Vaibhava sanjay Ambekar	a. Male	OBC	Maharashtra	vaibhavambekar25@gmail.com	B. A	a. Bachelor's (B.A., B.Sc., BA LLB, LLB)
12-8-2022 18:13:51	Pranjal Gorakhnath Chaudhari	b. Female	OBC	Maharashtra	pranjalkhau07@gmail.com	M. A. History	b. Master's (M.A., M.Sc. LLM)
12-8-2022 19:44:05	PRAKASH RAMESH NAVGHARE	a. Male	OBC	Maharashtra	pratiknavghare4@gmail.com	BA	a. Bachelor's (B.A., B.Sc., BA LLB, LLB)
12-8-2022 21:58:42	Vrushabh namdev fuzale	a. Male	SC	Maharashtra	fuzalenamdev1@gmail.com	MA	a. Bachelor's (B.A., B.Sc., BA LLB, LLB)
12-8-2022 23:33:02	Anika Uttam bhugade	b. Female	SC	Maharashtra	anubhugade@gmail.com	MA 2nd year	b. Master's (M.A., M.Sc. LLM)
12-9-2022 0:24:27	Chetan R.Pund	a. Male	OBC	Maharashtra	chetanpund123@gmail.com	BA	a. Bachelor's (B.A., B.Sc., BA LLB, LLB)
12-9-2022 7:57:40	aditya Sambhalvi	a. Male	OBC	Maharashtra	adityasambhalvi@gmail.com	BA	a. Bachelor's (B.A., B.Sc., BA LLB, LLB)
12-9-2022 8:06:29	Ashwarya sunilnath dadurwade	b. Female	OBC	MAHARASHTRA	dadurwade535@gmail.com	BA	a. Bachelor's (B.A., B.Sc., BA LLB, LLB)
12-9-2022 8:42:10	Rakhi Raju Bhaeme	b. Female	SC	Maharashtra	niktabhaeme7@gmail.com	BA	a. Bachelor's (B.A., B.Sc., BA LLB, LLB)
12-9-2022 8:48:53	Palavi Dilip Keshnagar	b. Female	OBC	Maharashtra	Keshnagpalavi418@gmail.com	B. A.	a. Bachelor's (B.A., B.Sc., BA LLB, LLB)
12-9-2022 9:28:22	Prachita dilipnath kunsange	b. Female	ST	Maharashtra India	Prachitakunsange@gmail.com	BA	a. Bachelor's (B.A., B.Sc., BA LLB, LLB)
12-9-2022 9:30:14	Payal kishorao gawande	a. Male	OBC	Maharashtra	kishoragawande@gmail.com	MA	b. Master's (M.A., M.Sc. LLM)
12-9-2022 9:34:26	Pratiksha PRAOIP Thakare	b. Female	OBC	Maharashtra	pratiksha13thakare@gmail.com	BA	a. Bachelor's (B.A., B.Sc., BA LLB, LLB)
12-9-2022 9:47:22	Shubhrato Chengare	a. Male	OBC	Maharashtra	shubhratochengare08@gmail.com	BA	a. Bachelor's (B.A., B.Sc., BA LLB, LLB)
12-9-2022 9:52:24	Nikita Gogare	b. Female	OBC	Maharashtra	nikitagogare22@gmail.com	12th	b. Home Science
12-9-2022 10:08:49	Rishabh suneshnath veli	a. Male	ST	Maharashtra	rishabhveli558@gmail.com	Ba	a. Bachelor's (B.A., B.Sc., BA LLB, LLB)



Yeshwant Rural Education Society's

Yeshwant Mahavidyalaya, Wardha

NAAC Reaccredited Grade 'B'

12-6-2022 10:08:01 Pratiksha Subhash Gogare	b. Female	Other	Maharashtra	Subhashgogare965@gmail.com	BA	a. Bachelor's (B.A., B.Sci., BA LLB, LLB)	a. Arts
12-6-2022 10:21:37 Karan Ashok Baware	a. Male	Other	Maharashtra	bawarekaran29@gmail.com	BA	a. Bachelor's (B.A., B.Sci., BA LLB, LLB)	a. Arts
12-6-2022 13:21:23 Yogesh Gunawanti kaurati	a. Male	ST	Maharashtra	yogeshkaurati99@gmail.com	BA	a. Bachelor's (B.A., B.Sci., BA LLB, LLB)	a. Arts
12-6-2022 15:30:41 Tejassvi Santosh Rao Chembulkar	b. Female	Other	Maharashtra	tejasvichembulkar2@gmail.com	MA (eco)	b. Master's (M.A., M.Sci. LL.M)	a. Arts
12-10-2022 9:59:10 Pratik Ambadas Kumbhar	a. Male	ST	Maharashtra	Pratikulmehed@gmail.com	MA	b. Master's (M.A., M.Sci. LL.M)	a. Arts
12-10-2022 12:08:05 Lokesh kelavkar	a. Male	Other	Maharashtra	lkelavkar12@gmail.com	BA	a. Bachelor's (B.A., B.Sci., BA LLB, LLB)	a. Arts
12-10-2022 12:09:27 Vaishnavi Padip Shende	b. Female	Other	Wardha, Maharashtra	shendevaishnavi507@gmail.com	BA-5 (Sem)	a. Bachelor's (B.A., B.Sci., BA LLB, LLB)	a. Arts
12-12-2022 12:13:12 Aniket Nirajan Kamble	a. Male	SC	Maharashtra	kamble.aniket2407@gmail.com	BA3rd	a. Bachelor's (B.A., B.Sci., BA LLB, LLB)	a. Arts
12-12-2022 12:16:24 Munali mukund hiwar	a. Male	Other	Maharashtra	munalihiwar22@gmail.com	BA 3rd	a. Bachelor's (B.A., B.Sci., BA LLB, LLB)	a. Arts
12-12-2022 12:33:33 Ashwini sureshwar Nagpure	a. Male	Other	Maharashtra	Harshnagpure160@gmail.com	BA	a. Bachelor's (B.A., B.Sci., BA LLB, LLB)	a. Arts
12-13-2022 9:55:14 Rishna Suresh Gaydhare	b. Female	Other	Maharashtra	gaydharerishna21@gmail.com	MA	b. Master's (M.A., M.Sci. LL.M)	a. Arts
12-13-2022 12:01:00 Anushri shyamrao kadam	b. Female	Other	Maharashtra	anushripakar3@gmail.com	BA	a. Bachelor's (B.A., B.Sci., BA LLB, LLB)	a. Arts
12-13-2022 12:16:14 Pragati Ambadasji Yekonor	b. Female	Other	Maharashtra	pragatiambadasjiyekonor572009@gmail.com	BA 5sem	a. Bachelor's (B.A., B.Sci., BA LLB, LLB)	a. Arts
12-13-2022 12:20:25 DHIRAJ RAJENDRA INGALE	a. Male	SC	Yas	ingalhiraj@gmail.com	BA	a. Bachelor's (B.A., B.Sci., BA LLB, LLB)	a. Arts
12-13-2022 12:31:07 Mitali Gokel Topo	b. Female	ST	Maharashtra	topomitali@gmail.com	B.Sc	a. Bachelor's (B.A., B.Sci., BA LLB, LLB)	b. Home Science
12-13-2022 12:44:37 Arti Vinod kalmeghe	b. Female	Other	Maha	artikalmeghe1212@gmail.com	Msc textile and cloth	b. Master's (M.A., M.Sci. LL.M)	b. Home Science
12-13-2022 12:48:42 Nisha sayam	b. Female	ST	Wardha	nishasayam55@gmail.com	BA	b. Master's (M.A., M.Sci. LL.M)	a. Arts
12-13-2022 12:49:12 Kiran Gajananrao Awasthale	b. Female	Other	Maharashtra	kiranawasthale85@gmail.com	BA	a. Bachelor's (B.A., B.Sci., BA LLB, LLB)	a. Arts
12-13-2022 12:54:55 Ashwini sureshwar dhasan	b. Female	Other	Maharashtra	ashwikity@gmail.com	Msc textile n clothing	b. Master's (M.A., M.Sci. LL.M)	b. Home Science
12-13-2022 13:04:12 Yashashree Tembhurne	b. Female	SC	Maharashtra	yashushashashree@gmail.com	Msc textiles	b. Master's (M.A., M.Sci. LL.M)	b. Home Science
12-13-2022 13:22:16 Kajal shaleswar waghane	b. Female	Other	Maharashtra	kajalwaghane18@gmail.com	B.Sc	a. Bachelor's (B.A., B.Sci., BA LLB, LLB)	b. Home Science
12-13-2022 13:26:16 Sahil Banduji Gidkar	a. Male	Other	Wardha	Sahilgidkar2@gmail.com	BA	a. Bachelor's (B.A., B.Sci., BA LLB, LLB)	a. Arts
12-13-2022 14:05:26 Yash Indrapati Balvir	a. Male	SC	Maharashtra	yashbalvir1211@gmail.com	BA	a. Bachelor's (B.A., B.Sci., BA LLB, LLB)	a. Arts
12-13-2022 14:31:49 Anjali Sanyal Pachhe	b. Female	Other	Wdha	pachhe46@gmail.com	B.Sc Home/sci	a. Bachelor's (B.A., B.Sci., BA LLB, LLB)	b. Home Science
12-13-2022 15:22:26 Soni kawsadi ulike	b. Female	ST	Maharashtra	Sukel62@gmail.com	B.sc home science	a. Bachelor's (B.A., B.Sci., BA LLB, LLB)	b. Home Science
12-13-2022 15:33:29 Anujsha Narendra Ambade	b. Female	SC	Maharashtra	anujshaambade14@gmail.com	MA	b. Master's (M.A., M.Sci. LL.M)	a. Arts
12-13-2022 15:49:22 Vinodk vijay kadam	b. Female	ST	Maharashtra	vinodkadam201@gmail.com	BA	a. Bachelor's (B.A., B.Sci., BA LLB, LLB)	a. Arts
12-13-2022 15:52:00 Bhushan Shankarrao Bhagat	a. Male	SC	Maharashtra	bhushanbhagat101@gmail.com	MA	b. Master's (M.A., M.Sci. LL.M)	a. Arts
12-13-2022 16:11:13 Kunal gajanan telang	b. Female	SC	31 Maharashtra	Kunaltelang@gmail.com	BA	a. Bachelor's (B.A., B.Sci., BA LLB, LLB)	a. Arts
12-13-2022 16:11:26 Shamma Hanid Khan Pathan	b. Female	Other	Maharashtra	Shammahanid4050@gmail.com	MA	b. Master's (M.A., M.Sci. LL.M)	a. Arts
12-13-2022 16:33:03 Pooja pravin masran	b. Female	ST	Maharashtra	Poojamr@gmail.com	B.Sc	a. Bachelor's (B.A., B.Sci., BA LLB, LLB)	b. Home Science
12-13-2022 16:35:07 Dipak Nagpure	a. Male	Other	Maharashtra	dipaknagpure55@gmail.com	BA, II sem	b. Master's (M.A., M.Sci. LL.M)	a. Arts
12-13-2022 17:35:12 Kajal dipiro gadkar	b. Female	Other	Maharashtra	Kajalgadkar@gmail.com	MA 2year/political sci	b. Master's (M.A., M.Sci. LL.M)	a. Arts
12-13-2022 17:51:30 Shashyug Ghodghande	b. Female	Other	Maharashtra	shashyugodghande@gmail.com	BA	a. Bachelor's (B.A., B.Sci., BA LLB, LLB)	a. Arts
12-13-2022 17:53:32 Nikita krushraj Deotale	b. Female	Other	Maharashtra	nikita.deotale1897@gmail.com	BA	b. Master's (M.A., M.Sci. LL.M)	a. Arts
12-13-2022 18:07:00 Gayatri Ravindra Deoghere	b. Female	Other	Maharashtra	gayatrideoghare50633@gmail.com	MSC	b. Master's (M.A., M.Sci. LL.M)	b. Home Science
12-13-2022 18:10:15 Nisha gajanan manshare	b. Female	Other	Maharashtra	Nishamanshare28@gmail.com	BA	a. Bachelor's (B.A., B.Sci., BA LLB, LLB)	a. Arts
12-13-2022 18:20:10 Neha Prakash kunsinga	b. Female	ST	Yas	Nehakunsinga125@gmail.com	BA	a. Bachelor's (B.A., B.Sci., BA LLB, LLB)	a. Arts
12-13-2022 18:26:11 Samruddhi Narendra Thakare	b. Female	Other	Maharashtra	Samruddhithakare3@gmail.com	BA	a. Bachelor's (B.A., B.Sci., BA LLB, LLB)	a. Arts
12-13-2022 18:32:36 SUHAS SUNILRAO DHALE	a. Male	SC	Maharashtra	suhas.dhale97@gmail.com	MA	b. Master's (M.A., M.Sci. LL.M)	a. Arts
12-13-2022 18:38:52 DINESH RAVINDRA GAWANDE	a. Male	SC	Maharashtra	drggawande94@gmail.com	MA	b. Master's (M.A., M.Sci. LL.M)	a. Arts
12-13-2022 19:29:35 Vaishnavi bhaskar	b. Female	SC	Maharashtra	bhaskarvaishnavi25@gmail.com	MA	b. Master's (M.A., M.Sci. LL.M)	a. Arts
12-13-2022 19:36:21 Arvika Wasudeorao shende	b. Female	Other	Maharashtra	wasudev192003@gmail.com	BA	a. Bachelor's (B.A., B.Sci., BA LLB, LLB)	a. Arts
12-13-2022 19:50:40 Vaishnavi nande	b. Female	Other	Nahar	mantanande24@gmail.com	BA3sem	a. Bachelor's (B.A., B.Sci., BA LLB, LLB)	a. Arts
12-13-2022 20:38:28 Shahista Harun Sheikh	b. Female	Other	Maharashtra	Sheikhshahista2001@gmail.com	BA	b. Master's (M.A., M.Sci. LL.M)	a. Arts
12-14-2022 8:24:33 Sakshi Anil Todase	a. Male	ST	Maharashtra	sakshitodase6@gmail.com	BA	a. Bachelor's (B.A., B.Sci., BA LLB, LLB)	a. Arts
12-14-2022 8:40:20 Prathmesh Dubey	a. Male	Other	Maharashtra	prathmeshdubey25@gmail.com	BA	a. Bachelor's (B.A., B.Sci., BA LLB, LLB)	a. Arts
12-14-2022 9:13:09 Vaishnavi Burghale	b. Female	Other	Maharashtra	vaishnaviburghale07@gmail.com	B.Sc	a. Bachelor's (B.A., B.Sci., BA LLB, LLB)	b. Home Science
12-14-2022 10:43:39 Mayuri Prabhakarao Mascam	b. Female	ST	Maharashtra	mayurimascam790@gmail.com	MA	b. Master's (M.A., M.Sci. LL.M)	a. Arts
12-14-2022 10:59:58 Priya gajanan turndam	b. Female	ST	Maharashtra	Priyaturndam104@gmail.com	BA	a. Bachelor's (B.A., B.Sci., BA LLB, LLB)	a. Arts
12-14-2022 12:42:03 Pratiksha Dipak Bawekar	b. Female	Other	Maharashtra	bawekarpratiksha41@gmail.com	MA	a. Bachelor's (B.A., B.Sci., BA LLB, LLB)	a. Arts
12-14-2022 13:23:07 Pranita purushottam Gadwal	b. Female	Other	Wardha	pranitagadwal690@gmail.com	MA	b. Master's (M.A., M.Sci. LL.M)	a. Arts
12-14-2022 20:23:29 Pooja Dhanraj Khandar	b. Female	Other	Maharashtra	Poojakhandar1234@gmail.com	BA	a. Bachelor's (B.A., B.Sci., BA LLB, LLB)	a. Arts
12-14-2022 21:22:42 Nikita Sanjay Khasele	b. Female	Other	Maharashtra	nikitakhasele6@gmail.com	MA political science	b. Master's (M.A., M.Sci. LL.M)	a. Arts
12-15-2022 11:46:33 Pratiksha Raju Tembhare	b. Female	SC	Maharashtra	pratikshatembhare18@gmail.com	BA	a. Bachelor's (B.A., B.Sci., BA LLB, LLB)	a. Arts
12-15-2022 14:04:06 Sagar shama madavi	a. Male	ST	Maharashtra	madaviasagar92@gmail.com	BA	a. Bachelor's (B.A., B.Sci., BA LLB, LLB)	a. Arts
12-15-2022 15:11:19 Pratiksha Vilas bhalekar	b. Female	Other	201821E-13	Pratikshabhalekar@gmail.com	MA,3cam	b. Master's (M.A., M.Sci. LL.M)	a. Arts
12-15-2022 15:34:40 Manali Manoj ramteke	b. Female	SC	Maharashtra	manaliramteke35@gmail.com	BA	a. Bachelor's (B.A., B.Sci., BA LLB, LLB)	a. Arts
12-15-2022 21:17:02 Komal zore	b. Female	Other	Maharashtra	komalzore99@gmail.com	MA	b. Master's (M.A., M.Sci. LL.M)	a. Arts
12-16-2022 9:09:40 Pratik mude	a. Male	Other	Maharashtra	Pratikmude44@gmail.com	BA	a. Bachelor's (B.A., B.Sci., BA LLB, LLB)	a. Arts
12-16-2022 10:23:18 Punita	a. Female	ST	Maharashtra	purvrajghodam@gmail.com	Ba	a. Bachelor's (B.A., B.Sci., BA LLB, LLB)	a. Arts
12-16-2022 14:28:02 Arunika Hemantkar Borikar	b. Female	Other	Yas	borikararunika68@gmail.com	MA	b. Master's (M.A., M.Sci. LL.M)	a. Arts
12-16-2022 15:59:35 Bhuvaneshwari vijayrao jadhav	b. Female	Other	Maharashtra	bhuvaneshwarijadhav@gmail.com	MA	b. Master's (M.A., M.Sci. LL.M)	a. Arts
12-16-2022 17:37:27 Poonam Devraj Kurnade	b. Female	Other	Maharashtra	Poonamkurnade7585@gmail.com	MA	b. Master's (M.A., M.Sci. LL.M)	a. Arts
12-17-2022 8:55:44 Pratiksha Bharati Bahadure	b. Female	SC	Maharashtra	pratiksbahadure89@gmail.com	MA	b. Master's (M.A., M.Sci. LL.M)	a. Arts
12-18-2022 1:01:11 Suraj Dagwar	a. Male	Other	Maharashtra	surajdagwar@gmail.com	MA	b. Master's (M.A., M.Sci. LL.M)	b. Home Science
12-18-2022 8:51:45 Shubhangima jawahar Nandgave	b. Female	SC	Maharashtra	sjwade1998@gmail.com	BA	a. Bachelor's (B.A., B.Sci., BA LLB, LLB)	a. Arts
12-18-2022 19:15:48 Nutan yogen Belkhole	b. Female	Other	Maharashtra	nutanbelkhole1@gmail.com	BA	a. Bachelor's (B.A., B.Sci., BA LLB, LLB)	a. Arts
12-22-2022 12:51:47 Tushar Rajendra Talari	a. Male	ST	Maharashtra	talarij@gmail.com	BA	a. Bachelor's (B.A., B.Sci., BA LLB, LLB)	a. Arts
12-23-2022 10:18:25 Arjun Ramji Tekam	a. Male	ST	Maharashtra	arjuntekam6224@gmail.com	MA	b. Master's (M.A., M.Sci. LL.M)	c. Law
12-23-2022 10:23:54 Mohini Vijay Dakhmukh	b. Female	Other	Maharashtra	mohini2000dakhmukh@gmail.com	MA	b. Master's (M.A., M.Sci. LL.M)	a. Arts
12-27-2022 9:07:05 Adhil dipiro zade	b. Female	Other	Maharashtra	zadeachal@gmail.com	MA	b. Master's (M.A., M.Sci. LL.M)	a. Arts
1-23-2023 9:47:25 Kiran Ashokrao Khandre	a. Male	Other	Maharashtra	kiranokhandre15@gmail.com	MA	b. Master's (M.A., M.Sci. LL.M)	a. Arts
1-23-2023 9:53:19 ARIAN TULSHIDASJI WASE	a. Male	SC	MAHARASHTRA	amanwase358@gmail.com	MA History	b. Master's (M.A., M.Sci. LL.M)	a. Arts
1-23-2023 10:08:47 pratiksha chore	b. Female	Other	Maharashtra	prachore20@gmail.com	MA	b. Master's (M.A., M.Sci. LL.M)	a. Arts
1-23-2023 10:08:54 Stephy kurian meladath	b. Female	Other	Maharashtra	stephykurian1920@gmail.com	MA Economics	b. Master's (M.A., M.Sci. LL.M)	a. Arts
1-23-2023 10:14:02 Poonam santoshrao pathak	b. Female	Other	Maharashtra	Poonampathak104@gmail.com	MA	b. Master's (M.A., M.Sci. LL.M)	a. Arts
1-23-2023 10:16:55 Khushi pranod kohad Kohad	b. Female	Other	Maharashtra	khushikohad123@gmail.com	BA	a. Bachelor's (B.A., B.Sci., BA LLB, LLB)	a. Arts
1-23-2023 10:21:24 Poojapam Hanumantrao Jayde	a. Male	Other	Maharashtra	Poojapamjayade@gmail.com	MA	b. Master's (M.A., M.Sci. LL.M)	a. Arts
1-23-2023 10:21:36 Shrut Pramadras Bhojwar	b. Female	Other	Maharashtra	shrutbhojwar@gmail.com	MA	b. Master's (M.A., M.Sci. LL.M)	a. Arts
1-23-2023 10:30:32 Abhi madavi	a. Male	ST	Maharashtra	Abhimadavi7501432@gmail.com	BA	a. Bachelor's (B.A., B.Sci., BA LLB, LLB)	a. Arts
1-23-2023 10:31:08 SHEKARI Dhumne	a. Male	Other	BA	shekardhumne@gmail.com	BA	a. Bachelor's (B.A., B.Sci., BA LLB, LLB)	a. Arts
1-23-2023 10:31:49 Om	a. Male	Other	Maharashtra	agnihotriom46@gmail.com	BA	a. Bachelor's (B.A., B.Sci., BA LLB, LLB)	a. Arts
1-23-2023 10:40:50 Deepika Jaspal Thool	b. Female	SC	Hinganghat	Deepikathool@gmail.com	BA 1th sem.	a. Bachelor's (B.A., B.Sci., BA LLB, LLB)	a. Arts
1-23-2023 10:44:04 Akanksha Rajendra Kamble	b. Female	SC	Maharashtra	kambleakanksha40@gmail.com	MA	b. Master's (M.A., M.Sci. LL.M)	a. Arts
1-23-2023 10:45:00 Utkam vinodrao bagade	a. Male	Other	Maharashtra	bagadeutkam1442005@gmail.com	MA	b. Master's (M.A., M.Sci. LL.M)	a. Arts
1-23-2023 10:54:13 Vaishnavi Sharad Poddike	b. Female	Other	Maharashtra	vaishnavip1212@gmail.com	MA	b. Master's (M.A., M.Sci. LL.M)	a. Arts
1-23-2023 10:55:28 Snehal manohar dhande	b. Female	Other	Maharashtra	Snehaldhande04@gmail.com	BA	a. Bachelor's (B.A., B.Sci., BA LLB, LLB)	a. Arts
1-23-2023 10:59:38 Namrata Dnyaneshwar Muskar	b. Female	Other	Maharashtra	Namratamuskar9997@gmail.com	MA	b. Master's (M.A., M.Sci. LL.M)	a. Arts
1-23-2023 11:18:29 Akanksha Gajananrao Dhole	b. Female	SC	Maharashtra	akankshadhole11@gmail.com	MA	b. Master's (M.A., M.Sci. LL.M)	a. Arts
1-23-2023 11:33:13 Divisha Pandey	b. Female	Other	Maharashtra	divishapandey2005@gmail.com	MA	b. Master's (M.A., M.Sci. LL.M)	a. Arts
1-23-2023 12:04:45 Megha devidas chaudhari	b. Female	Other	Maharashtra	Megha13186@gmail.com	MA	b. Master's (M.A., M.Sci. LL.M)	a. Arts
1-23-2023 13:43:40 Parvati Kishorirao Hajde	a. Male	SC	MAHARASHTRA	parvatikhajde@gmail.com	MA Economics	b. Master's (M.A., M.Sci. LL.M)	a. Arts
1-23-2023 16:01:26 Aditya Parveen Shekh Chand	b. Female	Other	Maharashtra	shekhalad281@gmail.com	MA	b. Master's (M.A., M.Sci. LL.M)	a. Arts
1-23-2023 16:19:15 Pranali indrajao beware	b. Female	Other	Maharashtra	bewarepranali@gmail.com	MA 3sem	b. Master's (M.A., M.Sci. LL.M)	a. Arts
1-23-2023 20:12:04 Kavita Vilasrao Patil	b. Female	Other	Maharashtra	kavitapatil715@gmail.com	MA	b. Master's (M.A., M.Sci. LL.M)	a. Arts



Yeshwant Rural Education Society's

Yeshwant Mahavidyalaya, Wardha

NAAC Reaccredited Grade 'B'

1-23-2023 21:35:44 Sharda	b. Female	OSC	Maharashtra	Shardaguhane01@gmail.com	MA	b. Master's (M.A., M.Sci. LL.M)	a. Arts
1-23-2023 22:21:47 Roshni Suresh Nagrale	b. Female	SC	Maharashtra	rsnagrale4@gmail.com	MA	b. Master's (M.A., M.Sci. LL.M)	a. Arts
1-24-2023 10:04:47 Munali manohar Khandsakar	b. Female	SC	Wardha	MunaliKhandsakar99@gmail.com	MA	b. Master's (M.A., M.Sci. LL.M)	a. Arts
1-24-2023 10:55:33 Kiran prakash kumbhare	b. Female	ST	Maharashtra	kumbharekiran59@gmail.com	MA	a. Bachelor's (B.A., B.Sci., BA LLB, LLB)	a. Arts
1-24-2023 12:38:00 Diksha Sudhakar Wagmare	b. Female	SC	Maharashtra	dikshawagmarebansod@gmail.com	MA	b. Master's (M.A., M.Sci. LL.M)	a. Arts
1-24-2023 17:09:48 Priyanka Akram Telang	b. Female	SC	Maharashtra	priyankatelang1988@gmail.com	MA	b. Master's (M.A., M.Sci. LL.M)	a. Arts
1-24-2023 18:54:50 BHARTI SAYAJI JAWADE	b. Female	SC	Maharashtra	bharadgajhiye1@gmail.com	MA	b. Master's (M.A., M.Sci. LL.M)	a. Arts
1-24-2023 20:56:40 Sushant Damodarao Kate	a. Male	ST	Maharashtra	watesushant@gmail.com	MA	b. Master's (M.A., M.Sci. LL.M)	a. Arts
1-24-2023 22:53:17 Komal moharrao waghade	b. Female	Other	Maharashtra	Komalwaghade926@gmail.com	MA	b. Master's (M.A., M.Sci. LL.M)	a. Arts
1-25-2023 7:32:49 Tanuakshi Santosh Bhaleao	b. Female	SC	Maharashtra	tanuakshibhaleao07@gmail.com	M. A	b. Master's (M.A., M.Sci. LL.M)	a. Arts
1-25-2023 10:10:22 Adish Sunil gondane	a. Male	SC	Maharashtra	adishgondane5095@gmail.com	MA (Economic)	b. Master's (M.A., M.Sci. LL.M)	a. Arts
1-25-2023 16:42:50 Vidhata chandrashekhara tembhare	b. Female	SC	Maharashtra	vidhatatembhare26@gmail.com	MA	b. Master's (M.A., M.Sci. LL.M)	a. Arts
1-25-2023 18:36:02 Babita shrawanji narhe	b. Female	Other	Maharashtra	Babitanarhe77@gmail.com	MA	b. Master's (M.A., M.Sci. LL.M)	a. Arts
1-27-2023 7:47:56 Bhagyashri chole	b. Female	OSC	Maharashtra	bchole1999@gmail.com	MA	b. Master's (M.A., M.Sci. LL.M)	a. Arts
1-27-2023 13:30:38 Rashmi gurvanit raot	b. Female	SC	Maharashtra	raotrashmi05@gmail.com	MA	b. Master's (M.A., M.Sci. LL.M)	a. Arts
1-27-2023 13:32:23 Samiksha Sharnad mude	b. Female	OSC	Maharashtra	mudemamiksha@gmail.com	MA	b. Master's (M.A., M.Sci. LL.M)	a. Arts
1-27-2023 13:38:15 Manakshi yogeshwar chote	b. Female	OSC	Maharashtra	swatichote37@gmail.com	MA	a. Bachelor's (B.A., B.Sci., BA LLB, LLB)	c. Law
1-27-2023 14:01:49 Ajay Prathakar Mahadole	a. Male	OSC	Maharashtra	ajaymahadole208@gmail.com	MA	b. Master's (M.A., M.Sci. LL.M)	a. Arts
1-27-2023 15:08:19 Shubhangi Moneshwar pendam	b. Female	ST	Maharashtra	shubhangipendam97@gmail.com	M.A 2 year (Economic)	b. Master's (M.A., M.Sci. LL.M)	a. Arts
1-27-2023 15:51:32 Asmita Mangalrao masram	b. Female	ST	Maharashtra	Asmitamasram2@gmail.com	M. A	b. Master's (M.A., M.Sci. LL.M)	a. Arts
1-27-2023 17:45:01 Harish wasudeo poharikar	a. Male	OSC	Yes	poharikarharish786@gmail.com	MA political science	b. Master's (M.A., M.Sci. LL.M)	a. Arts
1-27-2023 18:15:49 Viky Prathakar Mahadole	b. Female	OSC	Maharashtra	vikymahadole@gmail.com	MA	b. Master's (M.A., M.Sci. LL.M)	a. Arts
1-27-2023 22:17:54 Dhammadip digambar gawande	a. Male	SC	Maharashtra	dhammadipg03@gmail.com	M.A third sem politica	b. Master's (M.A., M.Sci. LL.M)	a. Arts
1-28-2023 9:44:48 Devenand Vitthal Wargule	a. Male	OSC	Maharashtra	devanandwargule97@gmail.com	MA	b. Master's (M.A., M.Sci. LL.M)	a. Arts
1-28-2023 9:50:17 Mohini vijay giri	b. Female	Other	Maharashtra	Mohinigiri2@gmail.com	MA	b. Master's (M.A., M.Sci. LL.M)	a. Arts
1-28-2023 14:57:32 Divya Ashokrao Kamble	b. Female	SC	Maharashtra	divyakamble204@gmail.com	M.A	b. Master's (M.A., M.Sci. LL.M)	a. Arts
1-29-2023 10:05:10 Pooja nagesh alone	b. Female	SC	State of maharashtr	Poojaalone170@gmail.com	MA	b. Master's (M.A., M.Sci. LL.M)	a. Arts
1-29-2023 18:39:38 Nandini nareish gode	b. Female	OSC	Maharashtra	Nandinigode109	BA	a. Bachelor's (B.A., B.Sci., BA LLB, LLB)	a. Arts
1-29-2023 19:51:24 Hansha Shankarrao Dhok	a. Male	SC	Wardha	hanshadhok100@gmail.com	BA	a. Bachelor's (B.A., B.Sci., BA LLB, LLB)	a. Arts
1-29-2023 22:38:45 Arpita dipi bhat	b. Female	OSC	Wardha	Arpitahemtekar@gmail.com	BA	a. Bachelor's (B.A., B.Sci., BA LLB, LLB)	a. Arts
1-30-2023 20:42:15 Ashwini Dipi Ingale	b. Female	SC	Maharashtra	a8888176@gmail.com	MA	b. Master's (M.A., M.Sci. LL.M)	a. Arts
1-31-2023 8:39:23 Shital Rajendra Thooli	b. Female	SC	Maharashtra	shitalthooli0103@gmail.com	MA	b. Master's (M.A., M.Sci. LL.M)	a. Arts
1-31-2023 14:42:15 Gaurav jumde	a. Male	OSC	Maharashtra	gauravjumde91361@gmail.com	BA	a. Bachelor's (B.A., B.Sci., BA LLB, LLB)	a. Arts
2-1-2023 10:18:21 Jays Vitthal Gumule	b. Female	OSC	Maharashtra	gumulejays4@gmail.com	BA	a. Bachelor's (B.A., B.Sci., BA LLB, LLB)	a. Arts
2-1-2023 10:18:22 Payal vihad tale	b. Female	OSC	Maharashtra	Payaltale3@gmail.com	BA	a. Bachelor's (B.A., B.Sci., BA LLB, LLB)	a. Arts
2-1-2023 10:27:25 Vaidhavi Nandendao Kawade	b. Female	OSC	Maharashtra	vaidhavikawade05@gmail.com	BA	a. Bachelor's (B.A., B.Sci., BA LLB, LLB)	a. Arts
2-1-2023 11:19:23 Anand sudhirao dhande	a. Male	OSC	Maharashtra	dhandeas0@gmail.com	MA	b. Master's (M.A., M.Sci. LL.M)	a. Arts
2-1-2023 11:20:48 Priti Devrao petkar	b. Female	OSC	Maharashtra	Petkarprit2003@gmail.com	BA	a. Bachelor's (B.A., B.Sci., BA LLB, LLB)	a. Arts
2-3-2023 12:12:01 Sonam chhagan masram	b. Female	ST	Maharashtra	Sonammasram2002@gmail.com	B.Sc Home science	a. Bachelor's (B.A., B.Sci., BA LLB, LLB)	b. Home Science
2-3-2023 12:13:15 Damini-Sharadrao Moharle	b. Female	OSC	Maharashtra	daminimoharle56@gmail.com	B.SC Home Science	a. Bachelor's (B.A., B.Sci., BA LLB, LLB)	b. Home Science
2-3-2023 12:14:13 Monika Ganhar Walke	b. Female	Other	Maharashtra	Monikawalke2021@gmail.com	B.Sc Home Science	a. Bachelor's (B.A., B.Sci., BA LLB, LLB)	b. Home Science
2-3-2023 12:16:06 Riya Rajesh Patil	b. Female	OSC	Maharashtra	rp566186@gmail.com	B. Sc Home Science	a. Bachelor's (B.A., B.Sci., BA LLB, LLB)	b. Home Science
2-3-2023 12:18:43 Pratibha Shudhodhan Nagrale	b. Female	SC	Maharashtra	pratibhanagrale00@gmail.com	B.Sc.	a. Bachelor's (B.A., B.Sci., BA LLB, LLB)	b. Home Science
2-3-2023 12:19:48 Rina Bharat Nagose	b. Female	Other	Maharashtra	rnagose69@gmail.com	B.Sc.	a. Bachelor's (B.A., B.Sci., BA LLB, LLB)	b. Home Science
2-3-2023 12:20:05 Svetika vikasrao Nalk	b. Female	Other	Maharashtra	nalksvetika@gmail.com	B. Sc.	a. Bachelor's (B.A., B.Sci., BA LLB, LLB)	b. Home Science
2-3-2023 12:21:44 Kanchan shyam samundre	b. Female	SC	Maharashtra	kanchansamundre3@gmail.com	B.Sc	a. Bachelor's (B.A., B.Sci., BA LLB, LLB)	b. Home Science
2-3-2023 12:22:03 Aishwarya vinayakrao mokde	b. Female	SC	Maharashtra	ishwanmokde@gmail.com	B.Sc.	a. Bachelor's (B.A., B.Sci., BA LLB, LLB)	b. Home Science
2-3-2023 12:22:15 Mahima Rajesh Raut	b. Female	OSC	Maharashtra	rautmahima33@gmail.com	B.sc	a. Bachelor's (B.A., B.Sci., BA LLB, LLB)	b. Home Science



Yeshwant Rural Education Society's

Yeshwant Mahavidyalaya, Wardha

NAAC Reaccredited Grade 'B'

2-3-2023 12:22:19 Isha satish guhane	b. Female	OBC	Maharashtra	ishaguhane431@gmail.com	B.sc.	a. Bachelor's (B.A., B.Sci., BA LLB, LLB)	b. Home Science
2-3-2023 12:22:46 Nitu sanjay morya	b. Female	OBC	MAHARASHTRA	nnitu0295@gmail.com	B.Sc.	a. Bachelor's (B.A., B.Sci., BA LLB, LLB)	b. Home Science
2-3-2023 12:23:56 Sakshi Pradip khobse	b. Female	OBC	Maharashtra	khobsesakshi2002@gmail.com	B.Sc.	a. Bachelor's (B.A., B.Sci., BA LLB, LLB)	b. Home Science
2-3-2023 12:25:14 Divyani chandrakanti Andeo	b. Female	OPEN	Maharashtra	Divyani_Andeo@gmail.com	B. Sc.	a. Bachelor's (B.A., B.Sci., BA LLB, LLB)	b. Home Science
2-3-2023 12:26:23 Tanuja Sunesh Barak	b. Female	OBC	Maharashtra	baraktanuja893@gmail.com	B.Sc Home Science	a. Bachelor's (B.A., B.Sci., BA LLB, LLB)	b. Home Science
2-3-2023 12:26:28 Sanghamita Vijay Sawane	b. Female	Other	Maharashtra	bawanesanghamita@gmail.com	B.Sc	a. Bachelor's (B.A., B.Sci., BA LLB, LLB)	b. Home Science
2-3-2023 12:27:36 Puja sanjay deotale	b. Female	OBC	Maharashtra	deotalep13@gmail.com	B.Sc	a. Bachelor's (B.A., B.Sci., BA LLB, LLB)	b. Home Science
2-3-2023 12:28:31 Nupur Milind Bezabhar	b. Female	Other	Maharashtra	nupurbt50@gmail.com	B.Sc	a. Bachelor's (B.A., B.Sci., BA LLB, LLB)	b. Home Science
2-3-2023 12:29:03 Aadhar arun nujballe	b. Female	OBC	Maharashtra	Aadharnujbal@gmail.com	Bsc Home science	a. Bachelor's (B.A., B.Sci., BA LLB, LLB)	b. Home Science
2-3-2023 12:29:52 Sajal vivek rukar	b. Female	OBC	Maharashtra	Sajalrukar03@gmail.com	Bsc home science	a. Bachelor's (B.A., B.Sci., BA LLB, LLB)	b. Home Science
2-3-2023 12:37:19 Aniketa Bharvadi choudhari	b. Female	Other	Maharashtra	D210022733@gmail.com	Bsc Home science	a. Bachelor's (B.A., B.Sci., BA LLB, LLB)	b. Home Science
2-3-2023 12:41:38 Priti Surendra Sawane	b. Female	SC	Maharashtra	pritisawane68@gmail.com	B.sc	a. Bachelor's (B.A., B.Sci., BA LLB, LLB)	b. Home Science
2-3-2023 12:41:56 Tejaswini Gajanan Raut	b. Female	OBC	Maharashtra	www.gajananraut21@gmail.com	B.Sc	a. Bachelor's (B.A., B.Sci., BA LLB, LLB)	b. Home Science
2-3-2023 12:44:31 Puja Ramu Leskar	b. Female	Other	Maharashtra	leskarpuja31@gmail.com	B.Sc. sem 6	a. Bachelor's (B.A., B.Sci., BA LLB, LLB)	b. Home Science
2-3-2023 12:48:18 Dipali motiram Devadhe	b. Female	OBC	Maharashtra	dpaldevadhe15@gmail.com	B.Sc	a. Bachelor's (B.A., B.Sci., BA LLB, LLB)	b. Home Science
2-3-2023 12:49:54 Priyanka Gajanan borkar	b. Female	OBC	Maharashtra	priyankaborkar173@gmail.com	B.Sc	a. Bachelor's (B.A., B.Sci., BA LLB, LLB)	b. Home Science
2-3-2023 12:52:41 Nikita banduj bhoyar	b. Female	OBC	Maharashtra	nikitabhoyar625@gmail.com	B.Sc	a. Bachelor's (B.A., B.Sci., BA LLB, LLB)	b. Home Science
2-3-2023 13:22:56 Vaishnavi burghale	b. Female	OBC	Maharashtra	vaishnaviburghale97@gmail.com	B.sc.	a. Bachelor's (B.A., B.Sci., BA LLB, LLB)	b. Home Science
2-3-2023 14:40:55 Rakhi v Kadu	b. Female	OBC	Maharashtra	kadurakhi947@gmail.com	B s c home science	a. Bachelor's (B.A., B.Sci., BA LLB, LLB)	b. Home Science
2-3-2023 15:04:58 Vaishnavi Dilip Kulkar	b. Female	SC	Maharashtra	kulkarvaishnavi@gmail.com	B.Sc.	a. Bachelor's (B.A., B.Sci., BA LLB, LLB)	b. Home Science
2-4-2023 9:52:23 Akashksha Kalamasul Mulkar	b. Female	OBC	Maharashtra	akashkshakulkar495@gmail.com	BA	a. Bachelor's (B.A., B.Sci., BA LLB, LLB)	a. Arts
2-4-2023 9:52:35 Sakshi ranesh borkar	b. Female	OBC	Maharashtra	sakshiborkar297@gmail.com	BA	a. Bachelor's (B.A., B.Sci., BA LLB, LLB)	a. Arts
2-4-2023 9:57:59 Nikita Dayneshwar Watgule	b. Female	OBC	Maharashtra	nikitawatgule@gmail.com	BA	a. Bachelor's (B.A., B.Sci., BA LLB, LLB)	a. Arts
2-4-2023 10:15:54 Sakshi manoj bhogade	b. Female	OBC	Maharashtra	Sakshibhogade559@gmail.com	BA	a. Bachelor's (B.A., B.Sci., BA LLB, LLB)	a. Arts
2-4-2023 10:16:48 Aveshi Natthuji Tanpe	a. Male	SC	Maharashtra	aveshtanpe123@gmail.com	B.a	a. Bachelor's (B.A., B.Sci., BA LLB, LLB)	a. Arts
2-4-2023 10:17:15 Ashwini monishwar mansalkar	b. Female	ST	Maharashtra	Pragatimansalkar45@gmail.com	BA	a. Bachelor's (B.A., B.Sci., BA LLB, LLB)	a. Arts
2-4-2023 10:17:40 Pragati banduj ladh	b. Female	OBC	Maharashtra	pragatibanduj@gmail.com	BA	a. Bachelor's (B.A., B.Sci., BA LLB, LLB)	a. Arts
2-4-2023 10:18:25 Kunal prakash bute	a. Male	OBC	Maharashtra	butekunal6@gmail.com	BA	a. Bachelor's (B.A., B.Sci., BA LLB, LLB)	a. Arts
2-4-2023 10:18:57 Renuka ramakant deshmukh	b. Female	OPEN	Maharashtra	renukadeshmukh496@gmail.com	BA	a. Bachelor's (B.A., B.Sci., BA LLB, LLB)	a. Arts
2-4-2023 10:19:20 Samiksha goverdhan nagare	b. Female	SC	Maharashtra	samikshanagare1@gmail.com	BA	a. Bachelor's (B.A., B.Sci., BA LLB, LLB)	a. Arts
2-4-2023 10:20:22 Dhvani sharma	b. Female	OPEN	Karnatak	dhvanisharma27@gmail.com	B. A.	a. Bachelor's (B.A., B.Sci., BA LLB, LLB)	a. Arts
2-4-2023 10:21:05 Vaishnavi utam uke	b. Female	ST	Maharashtra	vaishnaviuke2001@gmail.com	BA	a. Bachelor's (B.A., B.Sci., BA LLB, LLB)	a. Arts
2-4-2023 10:21:18 Sapna Jagdish gangwani	b. Female	OPEN	Maharashtra	sapnagangwani33@gmail.com	BA	a. Bachelor's (B.A., B.Sci., BA LLB, LLB)	a. Arts
2-4-2023 10:21:19 Mahi Chhatrapal Dhabarde	b. Female	SC	Maharashtra	mahidhabarde1@gmail.com	BA	a. Bachelor's (B.A., B.Sci., BA LLB, LLB)	a. Arts
2-4-2023 10:22:09 SHRUTI DAYARAM RAMTEKE	b. Female	SC	MAHARASHTRA	SHRUTIDAB6@gmail.com	BA	a. Bachelor's (B.A., B.Sci., BA LLB, LLB)	a. Arts
2-4-2023 10:22:16 Pratik Dilip rode	a. Male	OBC	Maharashtra	pratikrode02@gmail.com	BA2 year	a. Bachelor's (B.A., B.Sci., BA LLB, LLB)	a. Arts
2-4-2023 10:24:03 Ruchikesh vmod nauti	a. Male	OBC	Maharashtra	rutvikrushikesh2591@gmail.com	BA	a. Bachelor's (B.A., B.Sci., BA LLB, LLB)	a. Arts
2-4-2023 10:24:32 HARSH AVINASH TELANG	a. Male	SC	Maharashtra	telangharsh15@gmail.com	BA	a. Bachelor's (B.A., B.Sci., BA LLB, LLB)	a. Arts
2-4-2023 10:24:39 Prantay vilas gawande	a. Male	SC	Maharashtra	pgawande196@gmail.com	BA	a. Bachelor's (B.A., B.Sci., BA LLB, LLB)	a. Arts
2-4-2023 10:24:40 Chanakya namdevi khode	a. Male	OBC	Maharashtra	chanakyaikhode2000@gmail.com	BA	a. Bachelor's (B.A., B.Sci., BA LLB, LLB)	a. Arts
2-4-2023 10:24:45 Ajay sanjayang Barwal	a. Male	OPEN	Maharashtra	ajaybarwal59@gmail.com	BA	a. Bachelor's (B.A., B.Sci., BA LLB, LLB)	a. Arts
2-4-2023 10:24:47 Suraj Bhanat Kewade	a. Male	OBC	Maharashtra	kewadesuraj5655@gmail.com	BA	a. Bachelor's (B.A., B.Sci., BA LLB, LLB)	a. Arts
2-4-2023 10:24:57 Onyaneashwan chanduji kulkale	b. Female	OBC	Maharashtra	Kulkaleonyaneashwan@gmail.com	BA	a. Bachelor's (B.A., B.Sci., BA LLB, LLB)	a. Arts
2-4-2023 10:24:59 Vaishnavi subhash bokule	b. Female	OBC	Maharashtra	bokulevaishnavi@gmail.com	BA	a. Bachelor's (B.A., B.Sci., BA LLB, LLB)	a. Arts
2-4-2023 10:25:14 Sagar laxman thool	a. Male	SC	Maharashtra	thosaga92@gmail.com	BA	a. Bachelor's (B.A., B.Sci., BA LLB, LLB)	a. Arts
2-4-2023 10:25:14 Ashal Jivan Shinde	b. Female	OBC	Maharashtra	ashal0532@gmail.com	BA	a. Bachelor's (B.A., B.Sci., BA LLB, LLB)	a. Arts
2-4-2023 10:25:39 Ritika kishor Sahane	b. Female	OBC	Maharashtra	Ritikasahane2002@gmail.com	BA	a. Bachelor's (B.A., B.Sci., BA LLB, LLB)	a. Arts
2-4-2023 10:25:52 Himanshu Vaishnavi Karade	a. Male	OBC	Maharashtra	himanshukarade6719@gmail.com	BA	a. Bachelor's (B.A., B.Sci., BA LLB, LLB)	a. Arts



Yeshwant Rural Education Society's

Yeshwant Mahavidyalaya, Wardha

NAAC Reaccredited Grade 'B'

24-2023 10:26:04 Gopal purushottam kakade	a. Male	OBC	Maharashtra	gopalkakade271@gmail.com	BA	a. Bachelor's (B.A., B.Sci., BA LLB, LLB)	a. Arts
24-2023 10:26:18 Vashu ramchandr ikhar	b. Female	OBC	Maharashtra	ikharvashu@gmail.com	BA	a. Bachelor's (B.A., B.Sci., BA LLB, LLB)	a. Arts
24-2023 10:26:21 Karik maroti tale	a. Male	OBC	Maharashtra	kariksale651@gmail.com	BA	a. Bachelor's (B.A., B.Sci., BA LLB, LLB)	a. Arts
24-2023 10:26:26 Harshit Dalbrao Mhaikar	a. Male	SC	Maharashtra	harshitmhaikar021@gmail.com	BA	a. Bachelor's (B.A., B.Sci., BA LLB, LLB)	a. Arts
24-2023 10:26:38 Vaideti sushil Akhade	b. Female	OBC	Maharashtra	vaidetiaakhade144@gmail.com	BA	a. Bachelor's (B.A., B.Sci., BA LLB, LLB)	a. Arts
24-2023 10:27:14 Vaishnavi marotrao ichade	b. Female	OBC	Maharashtra	vaishnavichade32@gmail.com	BA	a. Bachelor's (B.A., B.Sci., BA LLB, LLB)	a. Arts
24-2023 10:27:20 Akshay Dhanraj Grade	a. Male	OBC	Maharashtra	akshaygrade09@gmail.com	BA	a. Bachelor's (B.A., B.Sci., BA LLB, LLB)	a. Arts
24-2023 10:27:20 Dipali vitthalrao Choudhari	b. Female	ST	Maharashtra	Choudharydipali618@gmail.com	BA	a. Bachelor's (B.A., B.Sci., BA LLB, LLB)	a. Arts
24-2023 10:27:42 Simran kishorao patil	b. Female	OBC	Maharashtra	Simranpatil1032003@gmail.com	B. A.	a. Bachelor's (B.A., B.Sci., BA LLB, LLB)	a. Arts
24-2023 10:28:09 Aamna Khan	b. Female	OPEN	Maharashtra	Sarfarajkhan77932@gmail.com	BA	a. Bachelor's (B.A., B.Sci., BA LLB, LLB)	a. Arts
24-2023 10:28:10 Komal Devnath Rewalkar	a. Male	OBC	Maharashtra	mayurrewalkar89@gmail.com	BA	a. Bachelor's (B.A., B.Sci., BA LLB, LLB)	a. Arts
24-2023 10:28:15 Arati namdev jude	b. Female	OBC	Maharashtra	Aratijude3@gmail.com	BA	a. Bachelor's (B.A., B.Sci., BA LLB, LLB)	a. Arts
24-2023 10:28:21 Sabir Parvin Abdul Samad	b. Female	OPEN	Maharashtra	shahidabir75@gmail.com	BA six sem	a. Bachelor's (B.A., B.Sci., BA LLB, LLB)	a. Arts
24-2023 10:28:35 Dnyaneshwari Yunnaj madavi	b. Female	ST	Maharashtra	dmadavi2002@gmail.com	BA	a. Bachelor's (B.A., B.Sci., BA LLB, LLB)	a. Arts
24-2023 10:28:51 Sejal pravin sekhar	b. Female	OBC	Maharashtra	sejalsekhar@gmail.com	B. A.	a. Bachelor's (B.A., B.Sci., BA LLB, LLB)	a. Arts
24-2023 10:29:32 Shraddha Anil drugwar	b. Female	ST	Maharashtra	Shraddhadrugwar@gmail.com	BA	a. Bachelor's (B.A., B.Sci., BA LLB, LLB)	a. Arts
24-2023 10:29:59 Kajani chachane	b. Female	Other	Maharashtra	kajyanichachane@gmail.com	BA	a. Bachelor's (B.A., B.Sci., BA LLB, LLB)	a. Arts
24-2023 10:30:21 Sanjay Parvin Abdul Moon	a. Male	SC	Maharashtra	sanjaymoon2640@gmail.com	BA	a. Bachelor's (B.A., B.Sci., BA LLB, LLB)	a. Arts
24-2023 10:30:07 Aniket nehare	a. Male	Other	Maharashtra	aniketnehare12@gmail.com	BA	a. Bachelor's (B.A., B.Sci., BA LLB, LLB)	a. Arts
24-2023 10:30:11 Raj Vilasrao Awachat	a. Male	OBC	Maharashtra	rajawachat9@gmail.com	BA	a. Bachelor's (B.A., B.Sci., BA LLB, LLB)	a. Arts
24-2023 10:31:27 Komal vijayrao bele	b. Female	OBC	Maharashtra	adityabele2000@gmail.com	BA	a. Bachelor's (B.A., B.Sci., BA LLB, LLB)	a. Arts
24-2023 10:31:35 Mangala sanjay sayankar	b. Female	OBC	Maharashtra	mangalasayanikar1@gmail.com	BA	a. Bachelor's (B.A., B.Sci., BA LLB, LLB)	a. Arts
24-2023 10:31:39 Suraj Ashok Vaitage	a. Male	OBC	Maharashtra	surajvaitage8@gmail.com	BA	a. Bachelor's (B.A., B.Sci., BA LLB, LLB)	a. Arts
24-2023 10:31:45 Prathmesh mohale	a. Male	OBC	Maharashtra	prathmesh2548@gmail.com	BA	a. Bachelor's (B.A., B.Sci., BA LLB, LLB)	a. Arts
24-2023 10:32:07 Arif Kasim Mohammad	a. Male	OPEN	Maharashtra	www.arifmoh1010@gmail.com	BA	a. Bachelor's (B.A., B.Sci., BA LLB, LLB)	a. Arts
24-2023 10:32:19 aniket kalane	a. Male	SC	Maharashtra	aniketkalane249@gmail.com	B. A.	a. Bachelor's (B.A., B.Sci., BA LLB, LLB)	a. Arts
24-2023 10:32:50 Samiksha Anikushrao Landge	b. Female	OBC	Maharashtra	samikshalandge8@gmail.com	BA	a. Bachelor's (B.A., B.Sci., BA LLB, LLB)	a. Arts
24-2023 10:32:56 Ganesh Manekar	a. Male	SC	Maharashtra	Manekarganesh28@gmail.com	BA	a. Bachelor's (B.A., B.Sci., BA LLB, LLB)	a. Arts
24-2023 10:32:58 Roshan Bhaskarrao Dhangave	a. Male	SC	Maharashtra	roshandhangave74@gmail.com	BA	a. Bachelor's (B.A., B.Sci., BA LLB, LLB)	a. Arts
24-2023 10:33:15 Vishal ghindhar dhumal	a. Male	Other	Maharashtra	vishalghindhar224@gmail.com	BA	a. Bachelor's (B.A., B.Sci., BA LLB, LLB)	a. Arts
24-2023 10:33:20 Dushant Dinesh Naik	a. Male	ST	Maharashtra	dushant409@gmail.com	BA	a. Bachelor's (B.A., B.Sci., BA LLB, LLB)	a. Arts
24-2023 10:33:31 Kajani ravindraji rapure	b. Female	OBC	Maharashtra	Raipurekajani121@gmail.com	B. A.	a. Bachelor's (B.A., B.Sci., BA LLB, LLB)	a. Arts
24-2023 10:34:20 Sagar haridraji shewatkar	a. Male	SC	MAHARASHTRA	Sagarshewatkar@gmail.com	BA	a. Bachelor's (B.A., B.Sci., BA LLB, LLB)	a. Arts
24-2023 10:34:36 Armit govindarao ulkey	a. Male	ST	Maharashtra	armitulkey1632003@gmail.com	BA	a. Bachelor's (B.A., B.Sci., BA LLB, LLB)	a. Arts
24-2023 10:35:09 Kiran Dayaram Halale	b. Female	OBC	Maharashtra	kiranhale0@gmail.com	BA	a. Bachelor's (B.A., B.Sci., BA LLB, LLB)	a. Arts
24-2023 10:35:37 Achal vilasrao Wankhede	b. Female	SC	Maharashtra	Achal Wankhede 7262	BA	a. Bachelor's (B.A., B.Sci., BA LLB, LLB)	a. Arts
24-2023 10:36:23 Nileshkumar Vijay Gawai	a. Male	SC	Maharashtra	gawainilesh1607@gmail.com	BA	a. Bachelor's (B.A., B.Sci., BA LLB, LLB)	a. Arts
24-2023 10:36:45 Sakshi vitthal virpale	b. Female	ST	Maharashtra	sakshivirpale@gmail.com	BA	a. Bachelor's (B.A., B.Sci., BA LLB, LLB)	a. Arts
24-2023 10:37:25 Mayur Patil	a. Male	SC	Maharashtra	mp5684909@gmail.com	BA	a. Bachelor's (B.A., B.Sci., BA LLB, LLB)	a. Arts
24-2023 10:37:34 Shital Gangadhar Padile	b. Female	OPEN	Maharashtra	Shitalpadile8@gmail.com	BA	a. Bachelor's (B.A., B.Sci., BA LLB, LLB)	a. Arts
24-2023 10:37:54 Achal sunilrao walke	b. Female	OBC	Maharashtra	achalwalke51@gmail.com	BA	a. Bachelor's (B.A., B.Sci., BA LLB, LLB)	a. Arts
24-2023 10:38:32 Mahesh shekh	b. Female	OPEN	Wardha	maheshshekh@gmail.com	B. A	a. Bachelor's (B.A., B.Sci., BA LLB, LLB)	a. Arts
24-2023 10:38:37 Reshma gajanan madavi	b. Female	ST	Maharashtra	Madavireshma4@gmail.com	B. A	a. Bachelor's (B.A., B.Sci., BA LLB, LLB)	a. Arts
24-2023 10:38:57 Dnyaneshwar Vilasrao Pachare	a. Male	Other	Maharashtra	dnyaneshwarpachare9767@gmail.com	BA	a. Bachelor's (B.A., B.Sci., BA LLB, LLB)	a. Arts
24-2023 10:39:04 Vaibhavi Mahendra waghmare	b. Female	SC	Maharashtra	vaibhaviwaghmare925@gmail.com	BA	a. Bachelor's (B.A., B.Sci., BA LLB, LLB)	a. Arts
24-2023 10:40:23 Dhanashri Moreshekar ghodkhande	b. Female	OBC	Wardha	dhanashrighodkhande4119@gmail.com	BA	a. Bachelor's (B.A., B.Sci., BA LLB, LLB)	c. Law
24-2023 10:41:36 Prachi gajanan sheke	b. Female	OBC	Maharashtra	prachishheke89@gmail.com	B. A	a. Bachelor's (B.A., B.Sci., BA LLB, LLB)	a. Arts
24-2023 10:42:41 Shivam Uttam Dhole	a. Male	OBC	Maharashtra	shivamdhole2003@gmail.com	BA	a. Bachelor's (B.A., B.Sci., BA LLB, LLB)	a. Arts



Yeshwant Rural Education Society's

Yeshwant Mahavidyalaya, Wardha

NAAC Reaccredited Grade 'B'

24-2023 10:42:55	harshal kishor fodekar	a. Male	SC	Maharashtra	harshfodekar@gmail.com	BA	a. Bachelor's (B.A., B.Sci., BA LLB, LLB)	a. Arts
24-2023 10:43:05	Tejal vinayak koram	b. Female	ST	Maharashtra	Tejalkoram4@gmail.com	BA	a. Bachelor's (B.A., B.Sci., BA LLB, LLB)	a. Arts
24-2023 10:43:24	Dipali Indrajit Dhurve	b. Female	ST	Maharashtra	dpalidhurve2002@gmail.com	BA	a. Bachelor's (B.A., B.Sci., BA LLB, LLB)	a. Arts
24-2023 10:43:31	Harsha vinod padadhan	c. Transgender	OPEN	Maharashtra	harshupadghar6@gmail.com	BA	a. Bachelor's (B.A., B.Sci., BA LLB, LLB)	a. Arts
24-2023 10:44:29	Laami Rajendrarao Ukey	b. Female	ST	Maharashtra	ukey516@gmail.com	B.A	a. Bachelor's (B.A., B.Sci., BA LLB, LLB)	a. Arts
24-2023 10:44:47	Harshada Gharashyam Nandharwar	b. Female	Other	Maharashtra	harshadanandharwar61@gmail.com	BA	a. Bachelor's (B.A., B.Sci., BA LLB, LLB)	a. Arts
24-2023 10:45:09	Amol Raju Bhawalkar	a. Male	OBC	Maharashtra	amolb4496@gmail.com	BA	a. Bachelor's (B.A., B.Sci., BA LLB, LLB)	a. Arts
24-2023 10:46:28	Nikita Raju Luche	b. Female	OBC	Maharashtra	nikitaluche4@gmail.com	BA	a. Bachelor's (B.A., B.Sci., BA LLB, LLB)	a. Arts
24-2023 10:47:14	Shweta Rajendar patil	a. Male	SC	Maharashtra	Sp6063840@gmail.com	BA	a. Bachelor's (B.A., B.Sci., BA LLB, LLB)	a. Arts
24-2023 10:47:30	Shweta Rajesh Aherrao	b. Female	OPEN	Maharashtra	rajeshaherrao38@gmail.com	BA	a. Bachelor's (B.A., B.Sci., BA LLB, LLB)	a. Arts
24-2023 10:48:59	Sanksha Kavanishy Khobde	b. Female	OBC	Maharashtra	Sankshakhobde@gmail.com	BA	a. Bachelor's (B.A., B.Sci., BA LLB, LLB)	a. Arts
24-2023 10:47:45	Mayuri suresh shinde	b. Female	OBC	Maharashtra	mayuri2003shinde@gmail.com	B. A	a. Bachelor's (B.A., B.Sci., BA LLB, LLB)	a. Arts
24-2023 10:51:31	Pratiksha Kanaji Bavne	b. Female	SC	Maharashtra	pratikshabavne10@gmail.com	BA	a. Bachelor's (B.A., B.Sci., BA LLB, LLB)	a. Arts
24-2023 10:48:16	Neha Gupta	b. Female	OPEN	Maharashtra	nehagupta6092265@gmail.com	BA	a. Bachelor's (B.A., B.Sci., BA LLB, LLB)	a. Arts
24-2023 10:48:16	Farjalla Vilasrao Bawane	b. Female	Other	Maharashtra	bawaneshrin12@gmail.com	BA	a. Bachelor's (B.A., B.Sci., BA LLB, LLB)	a. Arts
24-2023 10:48:59	Tanuja dyaneshwar bhasme	b. Female	SC	Maharashtra	tanujabhasme@gmail.com	BA	a. Bachelor's (B.A., B.Sci., BA LLB, LLB)	a. Arts
24-2023 10:50:59	Krutika prabhakar dhore	b. Female	SC	Maharashtra	krutikadhore63@gmail.com	BA	a. Bachelor's (B.A., B.Sci., BA LLB, LLB)	a. Arts
24-2023 10:51:31	Saurabh gajanan more	a. Male	OPEN	Maharashtra	Saurabhmore09@gmail.com	5th semester B.A	a. Bachelor's (B.A., B.Sci., BA LLB, LLB)	a. Arts
24-2023 10:52:58	Sakshi shrawan shid	b. Female	OBC	Maharashtra	Shidaksani982@gmail.com	BA	a. Bachelor's (B.A., B.Sci., BA LLB, LLB)	a. Arts
24-2023 10:53:26	Shreya dilip ghotekar	b. Female	OBC	Maharashtra	shreyaghotekar2002@gmail.com	BA	a. Bachelor's (B.A., B.Sci., BA LLB, LLB)	a. Arts
24-2023 10:53:36	Sannudhi Chandrashekar Mendir	b. Female	OBC	Maharashtra	sannudhimendir@gmail.com	BA	a. Bachelor's (B.A., B.Sci., BA LLB, LLB)	a. Arts
24-2023 10:54:01	Ursela silas Topno	b. Female	ST	Jarkhand	Urseladm@gmail.com	BA	a. Bachelor's (B.A., B.Sci., BA LLB, LLB)	a. Arts
24-2023 10:54:47	Prii Sagar Kumare	b. Female	ST	Maharashtra	kumreprii94@gmail.com	BA	a. Bachelor's (B.A., B.Sci., BA LLB, LLB)	a. Arts
24-2023 10:55:00	Pushpak	a. Male	OBC	Maharashtra	pushpaksayankar2001@gmail.com	BA	a. Bachelor's (B.A., B.Sci., BA LLB, LLB)	a. Arts
24-2023 10:55:22	Nikita Pitambar Radke	b. Female	OBC	Maharashtra	nikitaradke969@gmail.com	BA	a. Bachelor's (B.A., B.Sci., BA LLB, LLB)	a. Arts
24-2023 10:56:01	Umesh babanrao Jedhar	a. Male	Other	Maharashtra	umesjedhar433@gmail.com	BA	a. Bachelor's (B.A., B.Sci., BA LLB, LLB)	a. Arts
24-2023 10:56:05	Saurabh janardhanrao maraskolhe	a. Male	ST	Maharashtra	Saurabhmaraskolhe2@gmail.com	BA	a. Bachelor's (B.A., B.Sci., BA LLB, LLB)	a. Arts
24-2023 10:56:21	Vishal giridhar dhurnal	a. Male	Other	Maharashtra	vishaldhurnal224@gmail.com	BA	a. Bachelor's (B.A., B.Sci., BA LLB, LLB)	a. Arts
24-2023 10:56:23	Shreya Shripal Kamble	b. Female	SC	Maharashtra	shreyakamble69@gmail.com	BA	a. Bachelor's (B.A., B.Sci., BA LLB, LLB)	a. Arts
24-2023 10:58:44	Pratiksha kishor Bavne	b. Female	SC	Maharashtra	pratikshabavne10@gmail.com	BA	a. Bachelor's (B.A., B.Sci., BA LLB, LLB)	a. Arts
24-2023 10:58:45	Vaibhav Santosh Rao Khelkar	a. Male	OBC	Maharashtra	vaibhavkhelkar08@gmail.com	BA	a. Bachelor's (B.A., B.Sci., BA LLB, LLB)	a. Arts
24-2023 10:58:56	अभिषेक शिंदे	b. Female	ST	महाराष्ट्र	Kilekarabhis@gmail.com	B. A	a. Bachelor's (B.A., B.Sci., BA LLB, LLB)	a. Arts
24-2023 11:00:14	Samiksha Mohanrao Dhale	b. Female	Other	Maharashtra	Samikshadhale2002@gmail.com	BA	a. Bachelor's (B.A., B.Sci., BA LLB, LLB)	a. Arts
24-2023 11:00:53	Mayur Santosh Jiwane	a. Male	SC	MAHARASHTRA	mayurjiwane99@gmail.com	BA	a. Bachelor's (B.A., B.Sci., BA LLB, LLB)	a. Arts
24-2023 11:02:10	Gajanan rajendra Waghmare	b. Female	ST	Maharashtra	waghmareg712@gmail.com	BA	a. Bachelor's (B.A., B.Sci., BA LLB, LLB)	a. Arts
24-2023 11:02:11	मधुसूता सु. शिंदे वाघमारे	b. Female	SC	महाराष्ट्र	Madhuri123@gmail.com	B A 2 sem	a. Bachelor's (B.A., B.Sci., BA LLB, LLB)	a. Arts
24-2023 11:02:23	Suvarna vivek waghmare	b. Female	SC	Maharashtra	suvarnawaghmare4@gmail.com	BA	a. Bachelor's (B.A., B.Sci., BA LLB, LLB)	a. Arts
24-2023 11:06:35	Samir vijay dhorwagh	a. Male	OBC	Maharashtra	Samirdhorwagh@gmail.com	B.A	a. Bachelor's (B.A., B.Sci., BA LLB, LLB)	a. Arts
24-2023 11:12:31	Pallavi vinayakrao masram	b. Female	ST	Maharashtra	Pallavimasram870@gmail.com	B.A	a. Bachelor's (B.A., B.Sci., BA LLB, LLB)	a. Arts
24-2023 11:12:33	Diksha Dakshane	b. Female	SC	Maharashtra	randikshane14@gmail.com	BA	a. Bachelor's (B.A., B.Sci., BA LLB, LLB)	a. Arts
24-2023 11:12:44	Ashvaji kishor patil	a. Male	SC	Maharashtra	aspatil6699@gmail.com	BA	a. Bachelor's (B.A., B.Sci., BA LLB, LLB)	a. Arts
24-2023 11:14:41	Priyanka ramaji shende	b. Female	OBC	Maharashtra	pshende703@gmail.com	B.A	a. Bachelor's (B.A., B.Sci., BA LLB, LLB)	a. Arts
24-2023 11:14:55	Rajni singandhupe	b. Female	OBC	Maharashtra	Singandhuperajni@gmail.com	BA	a. Bachelor's (B.A., B.Sci., BA LLB, LLB)	a. Arts
24-2023 11:20:06	Gopal Ashok Uke	a. Male	ST	Maharashtra	ukeg4602@gmail.com	BA	a. Bachelor's (B.A., B.Sci., BA LLB, LLB)	a. Arts
24-2023 11:20:29	Gayatri sarode	b. Female	OBC	Maharashtra	gayatriarode58@gmail.com	B.A	a. Bachelor's (B.A., B.Sci., BA LLB, LLB)	a. Arts
24-2023 11:21:00	Achal suraj bhagat	b. Female	SC	Wardha	achal05092002@gmail.com	BA	a. Bachelor's (B.A., B.Sci., BA LLB, LLB)	a. Arts
24-2023 11:21:32	MAYUR Laxman Vaidya	a. Male	OBC	Maharashtra	mayurvaidya2002@gmail.com	BA	a. Bachelor's (B.A., B.Sci., BA LLB, LLB)	a. Arts
24-2023 11:22:06	Punam Naresh Jangale	b. Female	SC	Maharashtra	Punam22jangale@gmail.com	BA	a. Bachelor's (B.A., B.Sci., BA LLB, LLB)	a. Arts



Yeshwant Rural Education Society's

Yeshwant Mahavidyalaya, Wardha

NAAC Reaccredited Grade 'B'

24-2023 11:23:09 Nikhil kishor meshram	a. Male	SC	Maharashtra	meshram507@gmail.com	BA	a. Bachelor's (B.A., B.Sci., BA LLB, LLB)	a. Arts
24-2023 11:24:49 Snehal Waghade	b. Female	Other	40184051441	snehawaghade2012@gmail.com	BA	a. Bachelor's (B.A., B.Sci., BA LLB, LLB)	a. Arts
24-2023 11:25:32 Priya ukande	b. Female	ST	Maharashtra	ukandepriya@gmail.com	BA	a. Bachelor's (B.A., B.Sci., BA LLB, LLB)	a. Arts
24-2023 11:25:53 Rupai Sudhakar pawar	b. Female	ST	Maharashtra	@rupaipawar19	BA	a. Bachelor's (B.A., B.Sci., BA LLB, LLB)	a. Arts
24-2023 11:26:26 Arpit dilip nagale	b. Female	SC	Maharashtra	apitanagale@gmail.com	BA 5th sem	a. Bachelor's (B.A., B.Sci., BA LLB, LLB)	a. Arts
24-2023 11:26:30 Akanksha kundani boris	b. Female	OBC	Maharashtra	akankshakboris766@gmail.com	BA	a. Bachelor's (B.A., B.Sci., BA LLB, LLB)	a. Arts
24-2023 11:26:35 Gauri Santoshrao Thakare	b. Female	OBC	Maharashtra	gaurithakare2020@gmail.com	BA	a. Bachelor's (B.A., B.Sci., BA LLB, LLB)	a. Arts
24-2023 11:28:40 Gaurav Sharad Lokhande	a. Male	OBC	Maharashtra	Gauravlokhande305@gmail.com	BA	a. Bachelor's (B.A., B.Sci., BA LLB, LLB)	a. Arts
24-2023 11:28:46 Muskan yogesh saktel	b. Female	SC	Maharashtra	Muskanaksh448@gmail.com	BA	a. Bachelor's (B.A., B.Sci., BA LLB, LLB)	a. Arts
24-2023 11:29:06 Sangita hanharao shende	b. Female	OBC	Maharashtra	Palvishende6455@gmail.com	BA	a. Bachelor's (B.A., B.Sci., BA LLB, LLB)	a. Arts
24-2023 11:30:20 Naina Ramesh Akonkar	a. Male	OBC	Maharashtra	Kakalashakonkar1425@gmail.com	BA	a. Bachelor's (B.A., B.Sci., BA LLB, LLB)	a. Arts
24-2023 11:30:53 Shwetali suresh ninje	b. Female	Other	Maharashtra	Swetalininje704@gmail.com	BA	a. Bachelor's (B.A., B.Sci., BA LLB, LLB)	a. Arts
24-2023 11:31:07 SUHASINI MAROTRAO BHIVAGA	b. Female	OBC	MAHARASHTRA	suhasinibhivagade7@gmail.com	BA	a. Bachelor's (B.A., B.Sci., BA LLB, LLB)	a. Arts
24-2023 11:31:20 Ragini ramil singandhupe	b. Female	OBC	Wardha	raginisingandhupe2@gmail.com	BA	a. Bachelor's (B.A., B.Sci., BA LLB, LLB)	a. Arts
24-2023 11:32:02 Trupti lokam bagde	a. Male	OBC	Maharashtra	bagdetrupti4@gmail.com	BA	a. Bachelor's (B.A., B.Sci., BA LLB, LLB)	a. Arts
24-2023 11:33:32 Naina Ramesh bhagat	b. Female	SC	Maharashtra	nainabagat270@gmail.com	BA	a. Bachelor's (B.A., B.Sci., BA LLB, LLB)	a. Arts
24-2023 11:35:58 Shivani Vijayrao Maheshgaoni	b. Female	SC	Maharashtra	shivani2maheshgaoni@gmail.com	BA	a. Bachelor's (B.A., B.Sci., BA LLB, LLB)	a. Arts
24-2023 11:36:04 Saloni mohan kale	b. Female	OBC	Maharashtra	kalesaloni942@gmail.com	BA	a. Bachelor's (B.A., B.Sci., BA LLB, LLB)	a. Arts
24-2023 11:36:05 Tushal Rajendra Talarji	a. Male	ST	Maharashtra	talarij@gmail.com	BA	a. Bachelor's (B.A., B.Sci., BA LLB, LLB)	a. Arts
24-2023 11:36:13 Nandini Raju Chavhan	b. Female	OPEN	Maharashtra	chavhanmandini789@gmail.com	BA	a. Bachelor's (B.A., B.Sci., BA LLB, LLB)	a. Arts
24-2023 11:37:10 Shrut kamble	b. Female	SC	Maharashtra	Shrutikamble29@gmail.com	BA	a. Bachelor's (B.A., B.Sci., BA LLB, LLB)	a. Arts
24-2023 11:37:56 Darshana Haridas Balbode	b. Female	OBC	Maharashtra	balbodedarshana2206@gmail.com	BA 4sem	a. Bachelor's (B.A., B.Sci., BA LLB, LLB)	a. Arts
24-2023 11:38:18 JULI MILUD PATURKAR	b. Female	OPEN	Maharashtra	Paturkarjuli@gmail.com	BA	a. Bachelor's (B.A., B.Sci., BA LLB, LLB)	a. Arts
24-2023 11:38:55 Akanksha tulashides dhawale	b. Female	Other	Maharashtra	akankshadhawale@gmail.com	B. A	a. Bachelor's (B.A., B.Sci., BA LLB, LLB)	a. Arts
24-2023 11:39:54 Dipali dipak patmode	b. Female	ST	Yes	dipalipatmode692@gmail.com	BA	a. Bachelor's (B.A., B.Sci., BA LLB, LLB)	a. Arts
24-2023 11:41:42 Akanksha Sandeep nagale	b. Female	SC	Maharashtra	nagaleakanksha7@gmail.com	BA	a. Bachelor's (B.A., B.Sci., BA LLB, LLB)	a. Arts
24-2023 11:42:53 MAYURI SUBHASHRAO SHINDE	b. Female	OBC	MAHARASHTRA	mau763232052@gmail.com	BA	a. Bachelor's (B.A., B.Sci., BA LLB, LLB)	a. Arts
24-2023 11:44:45 Rohini pote	b. Female	OBC	Wardha	rohiniipote58@gmail.com	BA	a. Bachelor's (B.A., B.Sci., BA LLB, LLB)	a. Arts
24-2023 11:46:54 kunal hemant kumbhne	a. Male	ST	maharashtra	kunalkumbhne750@gmail.com	BA 5th sem	a. Bachelor's (B.A., B.Sci., BA LLB, LLB)	a. Arts
24-2023 11:52:57 Pawan Pramod Wadhve	a. Male	ST	Maharashtra	pawanwadhve76@gmail.com	BA	a. Bachelor's (B.A., B.Sci., BA LLB, LLB)	a. Arts
24-2023 12:00:59 Akanksha Avram	b. Female	ST	Maharashtra	akankshaavram777@gmail.com	BA	a. Bachelor's (B.A., B.Sci., BA LLB, LLB)	a. Arts
24-2023 12:08:03 Rohan Dinkar Ghubade	a. Male	OBC	Maharashtra	rohanguhubade655@gmail.com	BA	a. Bachelor's (B.A., B.Sci., BA LLB, LLB)	a. Arts
24-2023 12:13:46 Poja shivram matre	b. Female	OBC	Maharashtra	Pujanmatre27@gmail.com	BA	a. Bachelor's (B.A., B.Sci., BA LLB, LLB)	a. Arts
24-2023 12:15:56 KSHITIJ BHAIKAR GHODE	a. Male	Other	Maharashtra	kshitijghode7997@gmail.com	BA	a. Bachelor's (B.A., B.Sci., BA LLB, LLB)	a. Arts
24-2023 12:17:00 Puja kamble	b. Female	SC	Maharashtra	pujakamble496@gmail.com	6 sem	a. Bachelor's (B.A., B.Sci., BA LLB, LLB)	a. Arts
24-2023 12:18:38 Divyanshi yashwant Ashtekar	b. Female	OPEN	Maharashtra	ashtekardivyanshi@gmail.com	BA	a. Bachelor's (B.A., B.Sci., BA LLB, LLB)	a. Arts
24-2023 12:20:39 Nikita kashinath Devtale	b. Female	OBC	Maharashtra	nikitadevtale7@gmail.com	BA	a. Bachelor's (B.A., B.Sci., BA LLB, LLB)	a. Arts
24-2023 12:25:06 Kishan Dnyaneshwar Parbat	a. Male	OBC	Maharashtra	kishanparbat5077@gmail.com	BA	a. Bachelor's (B.A., B.Sci., BA LLB, LLB)	a. Arts
24-2023 12:29:55 Zaid Khan Sajid Khan Pathan	a. Male	OPEN	Maharashtra	zaid96khan@gmail.com	BA	a. Bachelor's (B.A., B.Sci., BA LLB, LLB)	a. Arts
24-2023 12:26:49 Vaishnavi Anil kokse	b. Female	OBC	Maharashtra	koksevaishnavi15@gmail.com	BA	a. Bachelor's (B.A., B.Sci., BA LLB, LLB)	a. Arts
24-2023 12:27:54 Reshma Ramu Laskar	b. Female	Other	Maharashtra	rl192307@gmail.com	BA	a. Bachelor's (B.A., B.Sci., BA LLB, LLB)	a. Arts
24-2023 12:28:45 Madhuri gopali bhawne	b. Female	OBC	Maharashtra	Bhawne madhuri@gmail.com	BA	a. Bachelor's (B.A., B.Sci., BA LLB, LLB)	a. Arts
24-2023 12:28:47 Darshan pahune	a. Male	OBC	Wardha	pahunedarshan@gmail.com	BA	a. Bachelor's (B.A., B.Sci., BA LLB, LLB)	a. Arts
24-2023 12:32:20 ANKIT RAJU PATIL	a. Male	SC	Maharashtra	ankitpatil17122000@gmail.com	BA	a. Bachelor's (B.A., B.Sci., BA LLB, LLB)	a. Arts
24-2023 12:43:33 Bhushan Lokhande	a. Male	OBC	Maharashtra	lokhandebhushan3@gmail.com	LLB	a. Bachelor's (B.A., B.Sci., BA LLB, LLB)	a. Law
24-2023 12:44:38 Snehal P. Moon	b. Female	SC	Maharashtra	snehal.p.moon@gmail.com	LLB	a. Bachelor's (B.A., B.Sci., BA LLB, LLB)	c. Law
24-2023 12:45:26 Kushal Krishna sarkar	a. Male	OPEN	Maharashtra	kushalsarkar50@gmail.com	LLB	a. Bachelor's (B.A., B.Sci., BA LLB, LLB)	c. Law
24-2023 12:45:40 Akshay Uttamrao Mehare	a. Male	OBC	Maharashtra	aumehare@gmail.com	LLB	a. Bachelor's (B.A., B.Sci., BA LLB, LLB)	c. Law



Yeshwant Rural Education Society's

Yeshwant Mahavidyalaya, Wardha

NAAC Reaccredited Grade 'B'

2-4-2023 12:45:43	Pratik Suresh Rao Mureshwar	a. Male	SC	Maharashtra	mureshwarpratik@yahoo.com	LLB	a. Bachelor's (B.A., B.Sci., BA LLB, LLB)	c. Law
2-4-2023 12:45:50	Ashvini Suresh Rao Yelwakar	b. Female	OPEN	Maharashtra	ashvini.yelwakar@gmail.com	LLB 1st sem	a. Bachelor's (B.A., B.Sci., BA LLB, LLB)	c. Law
2-4-2023 12:46:17	Rutuja Suresh Awasthi	b. Female	SC	Maharashtra	rutujasawasthi23@gmail.com	LLB 1st sem	a. Bachelor's (B.A., B.Sci., BA LLB, LLB)	c. Law
2-4-2023 12:46:17	Haridra Vijay Maske	b. Female	OBC	Indian	maskeharidra19@gmail.com	BALLB	a. Bachelor's (B.A., B.Sci., BA LLB, LLB)	c. Law
2-4-2023 12:47:33	Deepak M Ukey	a. Male	SC	Maharashtra	deepakmkey29@gmail.com	LLB	a. Bachelor's (B.A., B.Sci., BA LLB, LLB)	c. Law
2-4-2023 12:48:20	Mamta Lahji Sonule	b. Female	OBC	Maharashtra	mamtasonule37@gmail.com	LLB	a. Bachelor's (B.A., B.Sci., BA LLB, LLB)	c. Law
2-4-2023 12:48:37	Shekh Fardeen Sheikh Shamshir	a. Male	OPEN	Maharashtra	shekhfardeen Sheikhshamshir353@gmail.com	LLB	a. Bachelor's (B.A., B.Sci., BA LLB, LLB)	c. Law
2-4-2023 12:49:02	Devendrakumar Mangalram Janghi	a. Male	OPEN	Maharashtra	janghi.dheepak8@gmail.com	LLB	a. Bachelor's (B.A., B.Sci., BA LLB, LLB)	c. Law
2-4-2023 12:50:18	NILESH DIWAKARRAO DESHMULI	a. Male	OBC	Maharashtra	nilesh.deshmuli6751@gmail.com	LLB	a. Bachelor's (B.A., B.Sci., BA LLB, LLB)	c. Law
2-4-2023 12:51:02	Tanuja Gajanan Mahare	b. Female	OBC	Maharashtra	mtanujagajanan@gmail.com	BA	a. Bachelor's (B.A., B.Sci., BA LLB, LLB)	c. Arts
2-4-2023 12:51:30	Ankita Vinod Janbhutkar	b. Female	SC	Maharashtra	ankitajambhutkar1011@gmail.com	LLB	a. Bachelor's (B.A., B.Sci., BA LLB, LLB)	c. Law
2-4-2023 12:51:46	Vilas F Churankar	a. Male	SC	Maharashtra	vilaschurankar123@gmail.com	LLB	a. Bachelor's (B.A., B.Sci., BA LLB, LLB)	c. Law
2-4-2023 12:51:56	Swapnil Manojrao Sukhadeve	a. Male	SC	Maharashtra	sukhadeve92@gmail.com	IB	a. Bachelor's (B.A., B.Sci., BA LLB, LLB)	c. Law
2-4-2023 12:57:27	SHAHABAZ AHMED JAMIL AHAM	a. Male	OPEN	MAHARASHTRA	cashahabazahmedkhan@gmail.com	LLB	a. Bachelor's (B.A., B.Sci., BA LLB, LLB)	c. Law
2-4-2023 12:59:44	Suresh sukhdeo sahane	a. Male	SC	Maharashtra	gsutambudhi1957@gmail.com	BALLB five year	a. Bachelor's (B.A., B.Sci., BA LLB, LLB)	c. Law
2-4-2023 13:40:21	RAJESH TONDDE	a. Male	SC	Maharashtra	rajtonde@rediffmail.com	LLB	a. Bachelor's (B.A., B.Sci., BA LLB, LLB)	c. Law
2-4-2023 13:42:39	Poonam Girish Purohit	b. Female	OPEN	Maharashtra	poonampurohit090@gmail.com	Camteen facilities nex	a. Bachelor's (B.A., B.Sci., BA LLB, LLB)	c. Law
2-4-2023 13:42:41	Sandesh B Khatnagar	a. Male	OBC	Maharashtra	sandeshkhatnagar123@gmail.com	LLB	a. Bachelor's (B.A., B.Sci., BA LLB, LLB)	c. Law
2-4-2023 13:50:14	Roshani Vinod pawar	b. Female	OBC	Maharashtra	roshanipawar99@gmail.com	BA	a. Bachelor's (B.A., B.Sci., BA LLB, LLB)	a. Arts
2-4-2023 13:51:37	Nita purushottam Basane	b. Female	OPEN	Maharashtra	nikitabasane0@gmail.com	BA	a. Bachelor's (B.A., B.Sci., BA LLB, LLB)	a. Arts
2-4-2023 13:53:43	Shamli J. Ghure	b. Female	OPEN	Maharashtra	anushatdev52@gmail.com	LLB	a. Bachelor's (B.A., B.Sci., BA LLB, LLB)	c. Law
2-4-2023 14:00:50	Premia subhashrao pahade	b. Female	OBC	Maharashtra	PahadePremia29@gmail.com	LLB	a. Bachelor's (B.A., B.Sci., BA LLB, LLB)	c. Law
2-4-2023 14:19:31	Chetan Gangadhar Fulkari	a. Male	OBC	Maharashtra	Chetan2002.cf@gmail.com	BA	a. Bachelor's (B.A., B.Sci., BA LLB, LLB)	a. Arts
2-4-2023 14:21:30	Puja kapurchand bajajet	b. Female	OBC	Maharashtra	pujabajajet123@gmail.com	IB 3 year 3rd sem	a. Bachelor's (B.A., B.Sci., BA LLB, LLB)	c. Law
2-4-2023 14:23:56	Rohit Fulzele	a. Male	SC	Maharashtra	rohitfulzele21@gmail.com	LLB	a. Bachelor's (B.A., B.Sci., BA LLB, LLB)	c. Law
2-4-2023 14:25:56	Jyendra Narendra Choudhary	a. Male	OPEN	Maharashtra	jyouchoudhary20@gmail.com	LLB	a. Bachelor's (B.A., B.Sci., BA LLB, LLB)	c. Law
2-4-2023 14:28:00	Chetana Rajendra Bangale	b. Female	OPEN	Maharashtra	Chetanarajendrabangale@gmail.com	BA	a. Bachelor's (B.A., B.Sci., BA LLB, LLB)	a. Arts
2-4-2023 14:30:27	Shubhangi Gejanan Khandate	b. Female	ST	Maharashtra	shubhijaan0@gmail.com	BA	a. Bachelor's (B.A., B.Sci., BA LLB, LLB)	a. Arts
2-4-2023 14:31:05	Chaitanya Janardaman Kubade	a. Male	OBC	Maharashtra	Chaitanyakubade17@gmail.com	LLB	a. Bachelor's (B.A., B.Sci., BA LLB, LLB)	c. Law
2-4-2023 14:47:59	Anisha ashokrao bhoyar	b. Female	OBC	Maharashtra	anishabhoyar25@gmail.com	BALLB	a. Bachelor's (B.A., B.Sci., BA LLB, LLB)	c. Law
2-4-2023 14:51:59	Mayuri Vijay Barai	b. Female	OBC	Maharashtra	barai0399@gmail.com	BALLB	a. Bachelor's (B.A., B.Sci., BA LLB, LLB)	c. Law
2-4-2023 14:56:39	Shweta Dhage	b. Female	OBC	Maharashtra	dhageshweta0@gmail.com	BALLB	a. Bachelor's (B.A., B.Sci., BA LLB, LLB)	c. Law
2-4-2023 14:59:44	Imran Khan akbari khan	a. Male	OPEN	Maharashtra	emranakha36@gmail.com	LLB	a. Bachelor's (B.A., B.Sci., BA LLB, LLB)	c. Law
2-4-2023 14:59:53	Rutuja Rakesh Rapkar	b. Female	OBC	Maharashtra	rutujarapkar@gmail.com	BALLB 5year	a. Bachelor's (B.A., B.Sci., BA LLB, LLB)	c. Law
2-4-2023 15:00:18	SHEIKH ALTAF ABDUL	a. Male	Other	Maharashtra	altafat5766@gmail.com	LLB	a. Bachelor's (B.A., B.Sci., BA LLB, LLB)	c. Law
2-4-2023 15:01:29	SWATI TULSHIRAM CHAYKATE	b. Female	ST	Maharashtra	swati3chaykate@gmail.com	LLB	a. Bachelor's (B.A., B.Sci., BA LLB, LLB)	c. Law
2-4-2023 15:03:51	Pradnya Kelode	b. Female	OBC	Maharashtra	pradnyakelode08@gmail.com	LLB 3 years	a. Bachelor's (B.A., B.Sci., BA LLB, LLB)	c. Law
2-4-2023 15:20:38	Shubham Kodape	a. Male	ST	Maharashtra	shubhankodape96@gmail.com	BA	a. Bachelor's (B.A., B.Sci., BA LLB, LLB)	a. Arts
2-4-2023 15:27:42	Vaishnavi Kishor mohod	b. Female	OBC	Maharashtra	mohodvaishnavi0@gmail.com	LLB	a. Bachelor's (B.A., B.Sci., BA LLB, LLB)	c. Law
2-4-2023 15:45:01	Saurabh A. Nagpurkar	a. Male	OBC	Maharashtra	saurabhnagpurkar12@gmail.com	LLB	a. Bachelor's (B.A., B.Sci., BA LLB, LLB)	c. Law
2-4-2023 16:32:57	Dikshita Krishnarao Dhopte	b. Female	OBC	Maharashtra	dikshitadhopte@gmail.com	LLB	a. Bachelor's (B.A., B.Sci., BA LLB, LLB)	c. Law
2-4-2023 17:07:51	Shivankar Balaji Kadam	a. Male	OPEN	MAHARASHTRA	Shivkadam49@gmail.com	LLB 3 year	a. Bachelor's (B.A., B.Sci., BA LLB, LLB)	c. Law
2-4-2023 17:24:58	Raksha sapute	b. Female	OBC	Maharashtra	rahshasapute111@gmail.com	B.sc. 5sem	a. Bachelor's (B.A., B.Sci., BA LLB, LLB)	b. Home Science
2-4-2023 17:40:01	Dnyaneshwar Mahadeo Khare	a. Male	SC	Maharashtra	dnyaneshwarKhare766@gmail.com	LLB	a. Bachelor's (B.A., B.Sci., BA LLB, LLB)	c. Law
2-4-2023 17:41:29	Saurathi Arjunrao Chavthary	a. Male	OBC	Maharashtra	ssc619786@gmail.com	LLB 3 years	a. Bachelor's (B.A., B.Sci., BA LLB, LLB)	c. Law
2-4-2023 18:23:35	Gauri Nareish Raut	b. Female	OBC	Maharashtra	gauri7643@gmail.com	BA	a. Bachelor's (B.A., B.Sci., BA LLB, LLB)	a. Arts
2-4-2023 18:34:04	Bhushan Kande	a. Male	OBC	Maharashtra	bhushankande39617@gmail.com	BA	a. Bachelor's (B.A., B.Sci., BA LLB, LLB)	a. Arts
2-4-2023 18:52:47	Rina Raju Sarate	b. Female	ST	Maharashtra	saratelina74@gmail.com	BA	a. Bachelor's (B.A., B.Sci., BA LLB, LLB)	a. Arts



Yeshwant Rural Education Society's
Yeshwant Mahavidyalaya, Wardha
NAAC Reaccredited Grade 'B'

2-4-2023 18:59:42	Suraj Gopal Pathak	a. Male	OBC	Maharashtra	surajpathak794@gmail.com	Seemister BA	a. Bachelor's (B.A., B.Sci., BA LLB, LLB)	a. Arts
2-4-2023 19:01:39	Uday Sarikamav Thawane	a. Male	OBC	Maharashtra	thawaneday18@gmail.com	BA	a. Bachelor's (B.A., B.Sci., BA LLB, LLB)	a. Arts
2-4-2023 19:09:08	Neha raju sarale	b. Female	ST	Maharashtra	nehawate52@gmail.com	BA	a. Bachelor's (B.A., B.Sci., BA LLB, LLB)	a. Arts
2-4-2023 19:17:19	Shubham Ahuja	a. Male	OPEN	Maharashtra	shubham18@gmail.com	LLB 3 year	a. Bachelor's (B.A., B.Sci., BA LLB, LLB)	c. Law
2-4-2023 19:18:22	Priya Raju surjane	a. Female	Other	Yes	Priyasurjane2014@gmail.com	LLB	a. Bachelor's (B.A., B.Sci., BA LLB, LLB)	c. Law
2-4-2023 19:28:59	Kavita hemant Ingole	b. Female	SC	Yes	mmmkavitacod@gmail.com	LLB	a. Bachelor's (B.A., B.Sci., BA LLB, LLB)	c. Law
2-4-2023 19:51:48	Nehant prabhakar jadhav	a. Male	SC	Maharashtra	rishantjadhav524@gmail.com	BA	a. Bachelor's (B.A., B.Sci., BA LLB, LLB)	a. Arts
2-4-2023 19:59:41	Suvarna Ohnpede	b. Female	OBC	Maharashtra	suvarnathongade1995@gmail.com	LLB	a. Bachelor's (B.A., B.Sci., BA LLB, LLB)	c. Law
2-4-2023 20:04:25	Tanuu Sunil pangul	b. Female	OBC	Maharashtra	tanuupangul03@gmail.com	BA	a. Bachelor's (B.A., B.Sci., BA LLB, LLB)	a. Arts
2-4-2023 20:10:27	Manisha Kailas Rathod	b. Female	OBC	Maharashtra	rathodmanisha627@gmail.com	LLB	a. Bachelor's (B.A., B.Sci., BA LLB, LLB)	c. Law
2-4-2023 20:39:37	Ravina Kiran Darande	b. Female	SC	Maharashtra	ravindarande2001@gmail.com	BA	a. Bachelor's (B.A., B.Sci., BA LLB, LLB)	a. Arts
2-4-2023 20:45:05	Solanki Solanki	a. Male	OPEN	Maharashtra	Solankisolanki48@gmail.com	BA	a. Bachelor's (B.A., B.Sci., BA LLB, LLB)	a. Arts
2-4-2023 20:53:53	Achal Ramesh Rao Tetumbade	b. Female	SC	Maharashtra	achalramesh40@gmail.com	LLB	a. Bachelor's (B.A., B.Sci., BA LLB, LLB)	c. Law
2-4-2023 20:59:54	Usaf Adnan Khan Mumtaz Khan P.a.	Male	OPEN	Maharashtra	usafpate122@gmail.com	LLB	a. Bachelor's (B.A., B.Sci., BA LLB, LLB)	c. Law
2-4-2023 21:35:31	Nikita Sunilch Shende	b. Female	SC	Maharashtra	nikitashende@gmail.com	BA	a. Bachelor's (B.A., B.Sci., BA LLB, LLB)	a. Arts
2-4-2023 21:47:28	Ritesh Vinod Nikose	a. Male	SC	Maharashtra	Riteshnikose11@gmail.com	BA LLB	a. Bachelor's (B.A., B.Sci., BA LLB, LLB)	c. Law
2-4-2023 21:57:17	Hajirabegam Mohammad Ashpak s/b	Male	OPEN	Yes	fcashpak18010751457@gmail.com	BALLB	a. Bachelor's (B.A., B.Sci., BA LLB, LLB)	c. Law
2-4-2023 22:00:50	Akhiljeet Puriyashottam Chafale	a. Male	OBC	Maharashtra	chafaleakhiljeet4@gmail.com	BA	a. Bachelor's (B.A., B.Sci., BA LLB, LLB)	a. Arts
2-4-2023 22:14:42	Kunal Nalin Netke	a. Male	OPEN	Maharashtra	munalnetke1234@gmail.com	BALLB	a. Bachelor's (B.A., B.Sci., BA LLB, LLB)	c. Law
2-4-2023 22:22:41	Ashay Bhagwantrao Bhojar	a. Male	OBC	Maharashtra	Theashaybhojar@gmail.com	LLB	a. Bachelor's (B.A., B.Sci., BA LLB, LLB)	c. Law
2-4-2023 22:55:10	Sonika Rajhans Darande	b. Female	SC	Maharashtra	manasdarande06@gmail.com	B.A. 4th sem	a. Bachelor's (B.A., B.Sci., BA LLB, LLB)	a. Arts
2-4-2023 23:00:57	Chetana Baban Waghade	b. Female	OBC	Maharashtra	Waghadechetana2@gmail.com	BA	a. Bachelor's (B.A., B.Sci., BA LLB, LLB)	a. Arts
2-4-2023 23:52:29	Shubham raju Solanki	a. Male	Other	Maharashtra	ShubhamSolanki7990@gmail.com	B.A. 5th sem	a. Bachelor's (B.A., B.Sci., BA LLB, LLB)	a. Arts
2-5-2023 7:16:44	Arijal Diwakar Sagane	b. Female	OBC	Maharashtra	arijalsagane@gmail.com	BA	a. Bachelor's (B.A., B.Sci., BA LLB, LLB)	a. Arts
2-5-2023 13:15:39	Shruti Hari Bajaj	b. Female	OBC	Maharashtra	shrutibajaj@gmail.com	B.SC	a. Bachelor's (B.A., B.Sci., BA LLB, LLB)	b. Home Science
2-5-2023 13:40:03	Kalyani siddharth nakhale	b. Female	SC	Maharashtra	nakhalekalyani@gmail.com	BA	a. Bachelor's (B.A., B.Sci., BA LLB, LLB)	a. Arts
2-5-2023 14:28:35	Chandukumar LAXMANRAO LIKE	a. Male	ST	Maharashtra	chandu.likhe07@gmail.com	Lib	a. Bachelor's (B.A., B.Sci., BA LLB, LLB)	c. Law
2-5-2023 15:35:51	Vaishali Sunil ipathi	b. Female	ST	Maharashtra	ipathivaishali1573@gmail.com	BA	a. Bachelor's (B.A., B.Sci., BA LLB, LLB)	a. Arts
2-5-2023 15:45:40	Kiran Rupnar Bhojekar	b. Female	OBC	Maharashtra	kiranbhojekar@gmail.com	BA	a. Bachelor's (B.A., B.Sci., BA LLB, LLB)	a. Arts
2-5-2023 16:13:33	Kalyani Bhakare	b. Female	OBC	Maharashtra	Kalyanibhakare570@gmail.com	BA	a. Bachelor's (B.A., B.Sci., BA LLB, LLB)	a. Arts
2-5-2023 16:38:22	Radhika Ramdas Kadu	b. Female	OBC	Maharashtra	radhikakadu@gmail.com	BA	a. Bachelor's (B.A., B.Sci., BA LLB, LLB)	a. Arts
2-5-2023 17:18:58	Om Vinod Thakre	a. Male	OBC	Wardha	Thakreom93@gmail.com	BA	a. Bachelor's (B.A., B.Sci., BA LLB, LLB)	a. Arts
2-5-2023 21:55:29	Rina N Goldhane	b. Female	SC	Maharashtra	rinagaydhane@gmail.com	BA	a. Bachelor's (B.A., B.Sci., BA LLB, LLB)	a. Arts
2-5-2023 22:33:01	Pradnya Dilprao Dable	b. Female	SC	Maharashtra	Pradnyadable06@gmail.com	BA	a. Bachelor's (B.A., B.Sci., BA LLB, LLB)	a. Arts
2-6-2023 7:20:11	Achal Rajendra Kande	b. Female	Other	Wardha	Achankande2003@gmail.com	BA	a. Bachelor's (B.A., B.Sci., BA LLB, LLB)	a. Arts
2-6-2023 9:51:22	Sanjana dunge	b. Female	Other	Sanjana shankar	Sanjanadunge54@gmail.com	BA	a. Bachelor's (B.A., B.Sci., BA LLB, LLB)	a. Arts
2-6-2023 10:42:43	Ashali kishorao surkar	b. Female	OBC	Maharashtra	ashalisurkar78@gmail.com	BA	a. Bachelor's (B.A., B.Sci., BA LLB, LLB)	a. Arts
2-6-2023 10:43:33	Laxmi Keshav Bawankar	b. Female	OPEN	Maharashtra	laxmibawankar06@gmail.com	B.A	a. Bachelor's (B.A., B.Sci., BA LLB, LLB)	a. Arts
2-6-2023 10:56:08	Sanjana Raju Waghande	b. Female	SC	Maharashtra	Sanjanawaghande@gmail.com	Bec home science	a. Bachelor's (B.A., B.Sci., BA LLB, LLB)	b. Home Science
2-6-2023 11:01:06	Ashvini chandrashanker umate	b. Female	OBC	Yes	ashvinikumate518@gmail.com	BA	a. Bachelor's (B.A., B.Sci., BA LLB, LLB)	a. Arts
2-6-2023 11:15:31	Samiksha	b. Female	ST	Yes	samikshanasram1@gmail.com	BA	a. Bachelor's (B.A., B.Sci., BA LLB, LLB)	a. Arts
2-6-2023 11:39:28	Kartavya natesh galwad	b. Female	SC	Maharashtra	Kartavyagalwad045@gmail.com	B. SC Home science	a. Bachelor's (B.A., B.Sci., BA LLB, LLB)	b. Home Science
2-6-2023 11:42:18	Rupali Babarao Takole	b. Female	SC	Maharashtra	rudipatal4@gmail.com	B. SC. Home science	a. Bachelor's (B.A., B.Sci., BA LLB, LLB)	b. Home Science
2-6-2023 11:49:30	Akanksha kishorao katam	b. Female	OPEN	Wardha	akankshakatam20030303@gmail.com	BA	a. Bachelor's (B.A., B.Sci., BA LLB, LLB)	a. Arts
2-6-2023 11:45:51	Alfya shahid shekh	b. Female	OPEN	Maharashtra	Shahidshekh197878@gmail.com	B. Sc. Home Science	a. Bachelor's (B.A., B.Sci., BA LLB, LLB)	b. Home Science
2-6-2023 13:08:40	Ravina Sharad Thakare	b. Female	ST	Maharashtra	thakareavinad2@gmail.com	M.A	b. Master's (M.A., M.Sci. LL.M)	a. Arts
2-6-2023 14:05:08	Divya varnan patil	b. Female	SC	Maharashtra	divya.patil8@gmail.com	Bsc	a. Bachelor's (B.A., B.Sci., BA LLB, LLB)	b. Home Science
2-6-2023 14:16:55	Sakshi Rajendra Turang	b. Female	OBC	Maharashtra	rajendraturang03@gmail.com	BA	a. Bachelor's (B.A., B.Sci., BA LLB, LLB)	a. Arts
2-6-2023 15:26:19	Ravina Pramodraj Dahat	b. Female	SC	Maharashtra	ravinadahat13@gmail.com	B.SC Home Science	a. Bachelor's (B.A., B.Sci., BA LLB, LLB)	b. Home Science
2-6-2023 15:59:39	Om Vinod Wankhede	a. Male	OBC	Yes	omvankhede302@gmail.com	BA	a. Bachelor's (B.A., B.Sci., BA LLB, LLB)	a. Arts
2-6-2023 17:51:23	Gayatri sanjay Darme	b. Female	OBC	Maharashtra	GayatriDarme@gmail.com	BA	a. Bachelor's (B.A., B.Sci., BA LLB, LLB)	a. Arts
2-7-2023 8:33:53	Sanika G choudhari	a. Male	OBC	Good	choudhariesanika053@gmail.com	BALLB	a. Bachelor's (B.A., B.Sci., BA LLB, LLB)	c. Law
2-7-2023 12:05:41	Aashita Blikar	b. Female	OBC	Maharashtra	blikarashita1@gmail.com	B. SC	a. Bachelor's (B.A., B.Sci., BA LLB, LLB)	b. Home Science
2-7-2023 13:21:40	Sonu dilprao dhongadi	b. Female	OBC	Maharashtra	Sonudhongadi2003@gmail.com	BA	a. Bachelor's (B.A., B.Sci., BA LLB, LLB)	a. Arts
2-7-2023 14:03:11	Karishma Rajeshrao Dahat	b. Female	SC	MAHARASHTRA	dahatkarishma8@gmail.com	MA	b. Master's (M.A., M.Sci. LL.M)	a. Arts
2-7-2023 15:46:52	Vaishnavi Rajkishor Chauhan	b. Female	Other	Maharashtra	chauhanvaish109@gmail.com	B. SC. Home science	a. Bachelor's (B.A., B.Sci., BA LLB, LLB)	b. Home Science
2-7-2023 19:12:00	Santa Bharat Nagose	b. Female	Other	Maharashtra	santanagose@gmail.com	M.A	b. Master's (M.A., M.Sci. LL.M)	a. Arts
2-7-2023 20:02:59	Swarati Shailesh Bhursari	b. Female	OPEN	Maharashtra	swaratiBhursari07@gmail.com	BALLB	a. Bachelor's (B.A., B.Sci., BA LLB, LLB)	c. Law
2-7-2023 20:31:46	Samiksha Murtidhar Bidawalk	a. Male	OBC	Maharashtra	samikshabidawalk123@gmail.com	MA	b. Master's (M.A., M.Sci. LL.M)	a. Arts
2-8-2023 7:29:26	Darash Bharatishah Netam	b. Female	ST	Maharashtra	darashnetam2019@gmail.com	M.A	b. Master's (M.A., M.Sci. LL.M)	a. Arts
2-8-2023 10:10:18	Punam Rajkumar Waskar	b. Female	OBC	Maharashtra	punamwaskar29@gmail.com	BA	a. Bachelor's (B.A., B.Sci., BA LLB, LLB)	a. Arts
2-8-2023 13:00:02	SAHARSH MAHENDRA WAJARI	a. Male	SC	MAHARASHTRA	saharshwajari96@gmail.com	BA	a. Bachelor's (B.A., B.Sci., BA LLB, LLB)	a. Arts
2-8-2023 13:24:33	Shreya Sharad Ishende	b. Female	OBC	Maharashtra	shreyashende234@gmail.com	B.Sc Sem -6	a. Bachelor's (B.A., B.Sci., BA LLB, LLB)	b. Home Science
2-8-2023 19:43:23	Bhavinraj rameshrao goho	b. Female	OBC	Maharashtra	bhavinrajgoh049@gmail.com	BA	a. Bachelor's (B.A., B.Sci., BA LLB, LLB)	a. Arts
2-9-2023 10:06:25	Achal I dhore	b. Female	ST	Maharashtra	achal.dhore.98@gmail.com	BA	a. Bachelor's (B.A., B.Sci., BA LLB, LLB)	a. Arts
2-9-2023 12:37:27	Neha Ramchandra walke	b. Female	ST	Maharashtra	nehawalke374@gmail.com	M.A. 3sem	b. Master's (M.A., M.Sci. LL.M)	a. Arts
2-9-2023 12:53:50	Sakshi shekhar Atram	b. Female	ST	Wardha	Ajyatraam1@gmail.com	BA	a. Bachelor's (B.A., B.Sci., BA LLB, LLB)	a. Arts
2-9-2023 15:48:58	Bhushan Nandkishor Londhe	a. Male	Other	Maharashtra	bhushanlondhe62@gmail.com	BA	a. Bachelor's (B.A., B.Sci., BA LLB, LLB)	a. Arts
2-9-2023 21:48:36	Pranali Marotrao Dhurve	b. Female	ST	Maharashtra	pranalidhurve762@gmail.com	BA	a. Bachelor's (B.A., B.Sci., BA LLB, LLB)	a. Arts
3-10-2023 14:25:59	Anup Kishor Rangan	a. Male	SC	Wardha	anuprangan035@gmail.com	BA4	a. Bachelor's (B.A., B.Sci., BA LLB, LLB)	a. Arts
2-11-2023 11:32:12	Prith Naraynarao sawarkar	b. Female	Other	Maharashtra	Prithsawarkar13@gmail.com	BA	a. Bachelor's (B.A., B.Sci., BA LLB, LLB)	a. Arts
2-11-2023 13:56:06	Jamni Rajeshrao Goho	b. Female	OBC	Maharashtra	jamnigoh01@gmail.com	B. SC	a. Bachelor's (B.A., B.Sci., BA LLB, LLB)	a. Arts
2-28-2023 14:18:35	Mahjabeen mohammad Shaif	b. Female	OPEN	Maharashtra	mahjabeenshaikh162@gmail.com	B. SC	a. Bachelor's (B.A., B.Sci., BA LLB, LLB)	b. Home Science
2-28-2023 19:10:51	Rupali Ramchahu moharke	b. Female	OBC	Maharashtra	moharikerupali@gmail.com	BA	a. Bachelor's (B.A., B.Sci., BA LLB, LLB)	a. Arts
3-28-2023 14:31:27	Ashishah (Rajendra) Parisagar	a. Male	SC	Maharashtra	ashishahparisagar@gmail.com	BA	a. Bachelor's (B.A., B.Sci., BA LLB, LLB)	a. Arts



Yeshwant Rural Education Society's Yeshwant Mahavidyalaya, Wardha

NAAC Reaccredited Grade 'B'

Name of your class	Unique Enrolment ID / College Mobile Number	कैम्पस वही शैक्षणिकवर्ष	1.How much of the syll	2.How well did the teach	3.How well were the te	4.The teacher's apprai	Fairness of the internal	
MA -1st semester	2.02021E+13	9527844435	2019	2 - 55 to 69%	4 - Thoroughly	4 - Always effective	3 - Very good	4 - Always fair
MA 3rd sem (sociology)	2012016600850503	9765130852	2021	4 - 85 to 100%	3 - Satisfactorily	4 - Always effective	3 - Very good	4 - Always fair
M.A 2year	2.01821E+13	8860716136	21-2022	4 - 85 to 100%	4 - Thoroughly	4 - Always effective	2 - Good	4 - Always fair
BA 5 th semester final year	2.0212E+13	8868508799	2020-2021	3 - 70 to 84%	4 - Thoroughly	4 - Always effective	3 - Very good	4 - Always fair
Economics	2.0181E+13	9623076815	2022	0 - Below 30%	2 - Poorly	3 - Sometimes effective	2 - Good	3 - Usually fair
BA 3 sem	2021016600437394	7365889948	2021	4 - 85 to 100%	4 - Thoroughly	4 - Always effective	4 - Excellent	4 - Always fair
M. A Economic s	2.01821E+13	8788160866	2021	3 - 70 to 84%	4 - Thoroughly	4 - Always effective	3 - Very good	4 - Always fair
MA 2 year	Vaishali lole	9511920048	2021	4 - 85 to 100%	4 - Thoroughly	4 - Always effective	4 - Excellent	4 - Always fair
BA3sem	20210166004428641	8800239866	2021-22	3 - 70 to 84%	3 - Satisfactorily	4 - Always effective	4 - Excellent	4 - Always fair
3rd semester	2021016600444941	7499840864	2021	2 - 55 to 69%	3 - Satisfactorily	4 - Always effective	3 - Very good	4 - Always fair
B.SCHOME SCIENCE 5 SEM	9503366237	9503366237	Home science	2 - 55 to 69%	3 - Satisfactorily	4 - Always effective	2 - Good	2 - Sometimes unfair
BA 3RD	2021016600382498	9322219549	2021	2 - 55 to 69%	3 - Satisfactorily	2 - Just satisfactorily	2 - Good	3 - Usually fair
MA 3rd semesters	2.01202E+14	9823473966	2021-2022	2 - 55 to 69%	3 - Satisfactorily	4 - Always effective	3 - Very good	3 - Usually fair
B.A 3rd semstr	3161152	9548830980	2020 B a 1 sem	3 - 70 to 84%	3 - Satisfactorily	4 - Always effective	4 - Excellent	3 - Usually fair
BA 5th semester	2.02121E+13	8767460209	2020-2021	3 - 70 to 84%	3 - Satisfactorily	4 - Always effective	2 - Good	4 - Always fair
MA 3rd sem	2012016600583417	9145504852	21-22	3 - 70 to 84%	3 - Satisfactorily	4 - Always effective	3 - Very good	4 - Always fair
MA 3 sem	2021016600591831	9359008030	2021-2022	3 - 70 to 84%	3 - Satisfactorily	3 - Sometimes effective	3 - Very good	3 - Usually fair
MA economic	2.01821E+13	9588404336	2018	2 - 55 to 69%	1 - Indifferently	2 - Just satisfactorily	1 - Average	2 - Sometimes unfair
B.sc Home science semester -B-		9284818306	2021-2022	3 - 70 to 84%	4 - Thoroughly	4 - Always effective	4 - Excellent	3 - Usually fair
B.schome science)	-	7420824398	2019	4 - 85 to 100%	3 - Satisfactorily	4 - Always effective	4 - Excellent	4 - Always fair
BA-3rd sem, section-D	2021016600202043	9309793867	2021	3 - 70 to 84%	3 - Satisfactorily	1 - Generally ineffective	1 - Average	3 - Usually fair
BA 5th sem	2500376	9145790585	2020	3 - 70 to 84%	4 - Thoroughly	4 - Always effective	4 - Excellent	2 - Sometimes unfair
BA 3 semester	589955	7066574867	2022	3 - 70 to 84%	2 - Poorly	1 - Generally ineffective	2 - Good	2 - Sometimes unfair
MA	653	8208793713	2020	3 - 70 to 84%	3 - Satisfactorily	4 - Always effective	4 - Excellent	4 - Always fair
B. A 2nd year 3rd sem sec o	2021016600396167	8669276340	2019-2020	3 - 70 to 84%	3 - Satisfactorily	3 - Sometimes effective	3 - Very good	4 - Always fair
BA 2 ed year(3 rd sem)	2021016600419622	9049571560	2021	2 - 55 to 69%	4 - Thoroughly	3 - Sometimes effective	2 - Good	4 - Always fair
B.A.3rd year 5th semester	2.02121E+13	8786884062	2020-2021	4 - 85 to 100%	3 - Satisfactorily	2 - Just satisfactorily	3 - Very good	4 - Always fair
BA , sem 3rd	2021016600406018	9657484774	2021	2 - 55 to 69%	0 - Won't teach at all	4 - Always effective	3 - Very good	4 - Always fair
B. A (third sem)	2021016600417132	7758807948	2021	3 - 70 to 84%	4 - Thoroughly	4 - Always effective	3 - Very good	4 - Always fair
M.A 3rd sem	2.01921E+13	8809512702	2021	3 - 70 to 84%	3 - Satisfactorily	3 - Sometimes effective	4 - Excellent	4 - Always fair
MA 3 rd sem	2.01821E+13	9561150304	2021	3 - 70 to 84%	3 - Satisfactorily	3 - Sometimes effective	4 - Excellent	4 - Always fair
MA 2nd year	2.0181E+13	9130308804	2021	2 - 55 to 69%	3 - Satisfactorily	2 - Just satisfactorily	2 - Good	3 - Usually fair
3rd sem	2.01803E+13	8999171075	2021	3 - 70 to 84%	4 - Thoroughly	4 - Always effective	3 - Very good	4 - Always fair
M A sociology	2.01821E+13	7030790394	2021	4 - 85 to 100%	3 - Satisfactorily	2 - Just satisfactorily	4 - Excellent	4 - Always fair
BA 3 sem	Raehrasant kudgody Maharaj	7872941274	2022	2 - 55 to 69%	2 - Poorly	3 - Sometimes effective	2 - Good	2 - Sometimes unfair
Ba 3 sem	2021016600410631	9370382351	2021_22	2 - 55 to 69%	2 - Poorly	3 - Sometimes effective	2 - Good	3 - Usually fair
BA 3 Year	2.02121E+13	9585381702	2019	4 - 85 to 100%	3 - Satisfactorily	4 - Always effective	4 - Excellent	4 - Always fair
BA 3 sem	2021016600428672	7028624932	3/08/2021	4 - 85 to 100%	4 - Thoroughly	4 - Always effective	4 - Excellent	4 - Always fair
B. A, Sem 3	20210166000418417	759232774	2022-2023	2 - 55 to 69%	3 - Satisfactorily	4 - Always effective	3 - Very good	4 - Always fair
5th sem	yashadevkrish55rediffmail.com	9529411862	2020	4 - 85 to 100%	3 - Satisfactorily	2 - Just satisfactorily	4 - Excellent	4 - Always fair
BA-5th sem	2.02121E+13	8010025181	2021	4 - 85 to 100%	4 - Thoroughly	4 - Always effective	4 - Excellent	4 - Always fair
5 th sem	2.01821E+13	8786852439	2020-21	4 - 85 to 100%	3 - Satisfactorily	4 - Always effective	3 - Very good	4 - Always fair
M. A sem-3	2.01751E+13	9529370133	2021-2022	4 - 85 to 100%	4 - Thoroughly	4 - Always effective	4 - Excellent	4 - Always fair
B.A. 3rd sem 2nd year	2021016600436106	7356759804	2021	1 - 30 to 54%	2 - Poorly	3 - Sometimes effective	2 - Good	3 - Usually fair
BA 2nd year	2021016600737692	9421880396	2022	2 - 55 to 69%	3 - Satisfactorily	4 - Always effective	2 - Good	3 - Usually fair
M.A eco	2.01821E+13	8634766331	2020	4 - 85 to 100%	4 - Thoroughly	4 - Always effective	3 - Very good	4 - Always fair
5 sem	3882014	8007987109	2020-2021	4 - 85 to 100%	3 - Satisfactorily	4 - Always effective	4 - Excellent	4 - Always fair
Economics	2.01921E+13	8786815460	2021	3 - 70 to 84%	4 - Thoroughly	4 - Always effective	3 - Very good	4 - Always fair
Ba 3 rd year	2.02121E+12	9322600189	2020	4 - 85 to 100%	0 - Won't teach at all	4 - Always effective	3 - Very good	4 - Always fair
B.A 5 sem	2.02121E+13	9284271572	2020	4 - 85 to 100%	3 - Satisfactorily	4 - Always effective	3 - Very good	4 - Always fair
BA 7year sec c	9+12+10E+13+13+14	9589245837	2021	2 - 55 to 69%	1 - Indifferently	3 - Sometimes effective	2 - Good	3 - Usually fair
MA(History)3rd Semester	2015016602137678	8390646542	11/09/2021	3 - 70 to 84%	3 - Satisfactorily	4 - Always effective	4 - Excellent	4 - Always fair
BA third sem	2021016600419606	9373086979	2018	3 - 70 to 84%	1 - Indifferently	2 - Just satisfactorily	3 - Very good	4 - Always fair
B.A. 2ND YEAR	3132528	8390671187	2021	4 - 85 to 100%	3 - Satisfactorily	4 - Always effective	3 - Very good	4 - Always fair
MA 2YEAR (HISTORY)	2.01921E+13	9356515058	2018-2018	3 - 70 to 84%	3 - Satisfactorily	4 - Always effective	3 - Very good	4 - Always fair
B.A.2nd year	2021016600381374	7057927625	2021	4 - 85 to 100%	3 - Satisfactorily	4 - Always effective	2 - Good	4 - Always fair
BA 3rd semester	2021016600400153	9325007937	2020	4 - 85 to 100%	3 - Satisfactorily	4 - Always effective	2 - Good	4 - Always fair
BA. D	2021016600423531	7887328815	2021	4 - 85 to 100%	2 - Poorly	4 - Always effective	2 - Good	4 - Always fair
B. A 3rd year	Yes	99767346362	2020	3 - 70 to 84%	4 - Thoroughly	4 - Always effective	4 - Excellent	2 - Sometimes unfair
BA 5th sem	2.02121E+13	9175111476	2020	4 - 85 to 100%	4 - Thoroughly	3 - Sometimes effective	3 - Very good	4 - Always fair
3sem	Yeshwant mahavidya, wardha	8960873702	2020	4 - 85 to 100%	0 - Won't teach at all	2 - Just satisfactorily	3 - Very good	2 - Sometimes unfair
B.A 3sem	2021016600388173	952937819	2.02.12.022	2 - 55 to 69%	0 - Won't teach at all	2 - Just satisfactorily	2 - Good	4 - Always fair
BA, B	2021016600375852	7278985855	2021	2 - 55 to 69%	0 - Won't teach at all	1 - Generally ineffective	3 - Very good	4 - Always fair
BA second year	2021016600402537	9322243189	2021	3 - 70 to 84%	3 - Satisfactorily	1 - Generally ineffective	3 - Very good	4 - Always fair
BA 3rd semester	2021016600402361	9623373304	2021	4 - 85 to 100%	2 - Poorly	0 - Very poor communi	2 - Good	4 - Always fair
BA 3rd semester	2021016600353022	8806420687	21	4 - 85 to 100%	2 - Poorly	0 - Very poor communi	2 - Good	4 - Always fair
BA 3rd sem	2021016600361741	9188464727	2021	4 - 85 to 100%	2 - Poorly	0 - Very poor communi	2 - Good	4 - Always fair
BA 2nd year 3rd semester	2021016600326114	9307775785	2021	4 - 85 to 100%	3 - Satisfactorily	1 - Generally ineffective	3 - Very good	3 - Usually fair
Ba 3 sem	20211016600416577	8356642158	2021	1 - 30 to 54%	1 - Indifferently	1 - Generally ineffective	1 - Average	1 - Usually unfair
BA final year	2.02121E+13	8448047626	2020	3 - 70 to 84%	3 - Satisfactorily	4 - Always effective	4 - Excellent	4 - Always fair
BA 3 SEM	3126984	9322007610	2021	3 - 70 to 84%	4 - Thoroughly	3 - Sometimes effective	2 - Good	4 - Always fair
BA3rd year	2.02121E+13	9322768112	2020	3 - 70 to 84%	4 - Thoroughly	4 - Always effective	3 - Very good	4 - Always fair
MA 2nd year 3rd same	0210F0092875	8010224936	2022	4 - 85 to 100%	4 - Thoroughly	4 - Always effective	4 - Excellent	4 - Always fair
BA 5th sem	2.02121E+13	9325089240	2020	4 - 85 to 100%	2 - Poorly	0 - Very poor communi	3 - Very good	4 - Always fair
BA final	2.02121E+13	7741947342	2021	4 - 85 to 100%	4 - Thoroughly	4 - Always effective	4 - Excellent	4 - Always fair
BA 3 year 5 semester	2.02021E+13	885605967	2019	4 - 85 to 100%	4 - Thoroughly	4 - Always effective	3 - Very good	4 - Always fair
MA 3 SEM	3222748	9389520984	2021	2 - 55 to 69%	1 - Indifferently	2 - Just satisfactorily	2 - Good	1 - Usually unfair
BA second year 3 sem	20210166003022615	8766685475	2021	4 - 85 to 100%	3 - Satisfactorily	1 - Generally ineffective	3 - Very good	3 - Usually fair
BA nd2 year 3rd semester	2021016600306356	9307367990	2021	4 - 85 to 100%	3 - Satisfactorily	1 - Generally ineffective	3 - Very good	3 - Usually fair
B. A 3rd sem	3087085	7620285173	27/8/2021	3 - 70 to 84%	2 - Poorly	2 - Just satisfactorily	2 - Good	3 - Usually fair
M.A 3sem	9021145197	9021145197	2018	3 - 70 to 84%	0 - Won't teach at all	0 - Very poor communi	2 - Good	3 - Usually fair
BA 2 year	2021016600423523	7888141991	2021-22	4 - 85 to 100%	4 - Thoroughly	4 - Always effective	4 - Excellent	4 - Always fair
MA 3rd semester	2.01921E+13	8903644810	2018	3 - 70 to 84%	3 - Satisfactorily	4 - Always effective	3 - Very good	4 - Always fair
M.A second year	2.01821E+13	9370264888	2022-2023	3 - 70 to 84%	0 - Won't teach at all	4 - Always effective	3 - Very good	4 - Always fair
BA second year	Chetan pund	9022768391	2021	4 - 85 to 100%	2 - Poorly	3 - Sometimes effective	1 - Average	1 - Usually unfair
BA 5th Sem	2.0222E+13	7774001853	2020	4 - 85 to 100%	4 - Thoroughly	4 - Always effective	4 - Excellent	4 - Always fair
BA 3rd sem	2021016600421385	9172952394	2018	3 - 70 to 84%	3 - Satisfactorily	3 - Sometimes effective	2 - Good	4 - Always fair
BA 1st sem	3847127	7972432249	2022	3 - 70 to 84%	3 - Satisfactorily	4 - Always effective	2 - Good	4 - Always fair
2nd year third semester	3134962	9370306672	2021	3 - 70 to 84%	4 - Thoroughly	3 - Sometimes effective	3 - Very good	3 - Usually fair
Third year	2.01821E+13	9087859743	28-8/2017	2 - 55 to 69%	3 - Satisfactorily	3 - Sometimes effective	2 - Good	4 - Always fair
MA 3rd sem	3288948	7887912903	2021	3 - 70 to 84%	4 - Thoroughly	3 - Sometimes effective	4 - Excellent	4 - Always fair
BA second year 3rd sem	3178335	9075888951	2021	3 - 70 to 84%	3 - Satisfactorily	2 - Just satisfactorily	2 - Good	3 - Usually fair
BA 3 year	2878488	9511701408	2019	2 - 55 to 69%	3 - Satisfactorily	4 - Always effective	3 - Very good	3 - Usually fair
12 th complete	0701001	8010127423	2022	4 - 85 to 100%	2 - Poorly	4 - Always effective	3 - Very good	4 - Always fair
BA	2.02121E+13	08459485775	2021	1 - 30 to 54%	3 - Satisfactorily	4 - Always effective	3 - Very good	4 - Always fair



Yeshwant Rural Education Society's
Yeshwant Mahavidyalaya, Wardha
NAAC Reaccredited Grade 'B'

BA	2021016603052074	8356876990	2020	3 - 70 to 84%	3 - Satisfactorily	2 - Just satisfactorily	2 - Good	4 - Always fair
2nd year 3sem sec-o	20210166030403163	9996742656	2021	3 - 70 to 84%	4 - Thoroughly	4 - Always effective	4 - Excellent	4 - Always fair
BA 3rd sem (c)	20210166030441351	0785748248	2021	4 - 85 to 100%	2 - Poorly	4 - Always effective	4 - Excellent	4 - Always fair
M.A Economics 3rd sem	2.01921E+13	9067684863	2021-2022	3 - 70 to 84%	4 - Thoroughly	4 - Always effective	4 - Excellent	4 - Always fair
History Department	2.02021E+13	9581809949	2021	4 - 85 to 100%	3 - Satisfactorily	3 - Sometimes effective	3 - Very good	3 - Usually fair
5th sem	2518052	8530366173	2020	1 - 30 to 54%	3 - Satisfactorily	2 - Just satisfactorily	2 - Good	2 - Sometimes unfair
BA - 5 (Sem)	2.02021E+13	9989336021	2019	2 - 55 to 69%	3 - Satisfactorily	4 - Always effective	2 - Good	3 - Usually fair
B. A 3rd sem	20210166030445993	7666647005	2021	1 - 30 to 54%	3 - Satisfactorily	2 - Just satisfactorily	4 - Excellent	2 - Sometimes unfair
B.A. 3rd	20210166030386992	9099441853	2021	2 - 55 to 69%	3 - Satisfactorily	2 - Just satisfactorily	4 - Excellent	2 - Sometimes unfair
C	20210166030734427	7486207323	2021	2 - 55 to 69%	3 - Satisfactorily	3 - Sometimes effective	4 - Excellent	3 - Usually fair
MA 2sem	2015016602077161	9022778710	2021	4 - 85 to 100%	4 - Thoroughly	4 - Always effective	4 - Excellent	4 - Always fair
BA 5th sem	2.02121E+13	7620327848	2020	4 - 85 to 100%	2 - Poorly	4 - Always effective	3 - Very good	4 - Always fair
5 semester	2.02121E+13	8805766483	2020	2 - 55 to 69%	3 - Satisfactorily	4 - Always effective	4 - Excellent	3 - Usually fair
5th Sem 3rd year	2557181	8329358877	2020	4 - 85 to 100%	3 - Satisfactorily	4 - Always effective	3 - Very good	4 - Always fair
V Semester	693	8787837133	2018	4 - 85 to 100%	4 - Thoroughly	4 - Always effective	4 - Excellent	4 - Always fair
Msc textile and clothing sem 1	2.0171E+13	7489750703	2022	3 - 70 to 84%	4 - Thoroughly	4 - Always effective	4 - Excellent	4 - Always fair
BA 3th sem	I don't know	8448217181	2021	0 - Below 30%	0 - Won't teach at all	0 - Very poor communi	0 - Poor	4 - Always fair
BA	Yew	9021310019	2020	1 - 30 to 54%	3 - Satisfactorily	0 - Very poor communi	1 - Average	2 - Sometimes unfair
Msc textile sem 1	4187863	8787955684	2022	3 - 70 to 84%	3 - Satisfactorily	3 - Sometimes effective	3 - Very good	3 - Usually fair
Msc textiles sem 3rd	2.01731E+13	7219651478	2021	3 - 70 to 84%	3 - Satisfactorily	4 - Always effective	3 - Very good	4 - Always fair
3 sem	3276781	7219651037	2021	2 - 55 to 69%	3 - Satisfactorily	4 - Always effective	3 - Very good	4 - Always fair
Final BA 5 sem	2.02121E+13	8329459914	April 2020	2 - 55 to 69%	3 - Satisfactorily	3 - Sometimes effective	3 - Good	1 - Usually unfair
5 semester	2.02121E+13	7028561944	2020	4 - 85 to 100%	4 - Thoroughly	4 - Always effective	4 - Excellent	4 - Always fair
3 year sem 5	College ID	6284590162	2019 - 2020	2 - 55 to 69%	4 - Thoroughly	4 - Always effective	2 - Good	4 - Always fair
B.ac home science sem 5 thrd y 653		7758075324	2020 year	3 - 70 to 84%	3 - Satisfactorily	3 - Sometimes effective	2 - Good	3 - Usually fair
M.A political science 2 year	2015016601734948	9890222703	2021	4 - 85 to 100%	4 - Thoroughly	4 - Always effective	4 - Excellent	4 - Always fair
BA 3rd year	2.02121E+13	9112738817	11th	2 - 55 to 69%	2 - Poorly	3 - Sometimes effective	2 - Good	3 - Usually fair
M.A 3 rd Semester (Pol. Science)	2015016601377601	9855986769	2021	3 - 70 to 84%	3 - Satisfactorily	4 - Always effective	4 - Excellent	4 - Always fair
Qh	Rashtrasant Tukaraj Maharaj N	7030470817	2020	4 - 85 to 100%	3 - Satisfactorily	2 - Just satisfactorily	2 - Good	4 - Always fair
MA 2nd year	2.01751E+13	9823310311	2022	3 - 70 to 84%	4 - Thoroughly	4 - Always effective	4 - Excellent	4 - Always fair
B.sc. 5th sem	693	8484050686	2020	3 - 70 to 84%	3 - Satisfactorily	2 - Just satisfactorily	3 - Very good	3 - Usually fair
A 5 sem	7466533726	07499533726	2021	1 - 30 to 54%	3 - Satisfactorily	2 - Just satisfactorily	1 - Average	3 - Usually fair
MA 2nd year (political science)	2015016601263325	9975628697	2021	4 - 85 to 100%	0 - Won't teach at all	0 - Very poor communi	4 - Excellent	4 - Always fair
5th semester	2.02011E+13	07821949771	2020	4 - 85 to 100%	3 - Satisfactorily	4 - Always effective	3 - Very good	4 - Always fair
MA 2nd year (political science)	3419746	8561577367	2021-22	3 - 70 to 84%	3 - Satisfactorily	4 - Always effective	3 - Very good	3 - Usually fair
MSc Home Science (Textile and	2.0201E+13	7083452015	2022	3 - 70 to 84%	3 - Satisfactorily	3 - Sometimes effective	1 - Average	3 - Usually fair
BA 3 rd semester	2021016603096314	9307246158	2022	4 - 85 to 100%	4 - Thoroughly	4 - Always effective	3 - Very good	4 - Always fair
B.A.5th sem.3rd year	2.02121E+13	9322895683	23/12/2020	4 - 85 to 100%	4 - Thoroughly	3 - Sometimes effective	3 - Very good	4 - Always fair
BA 2nd year	20210166030736051	9896514452	2021 2022	4 - 85 to 100%	3 - Satisfactorily	3 - Sometimes effective	3 - Very good	4 - Always fair
MA POLITICAL SCIENCE 3RD	2.01821E+13	+10763931971	2021	3 - 70 to 84%	3 - Satisfactorily	3 - Sometimes effective	2 - Good	4 - Always fair
MA 3rd SEM (POLITICAL SCIENCE)	2.01921E+13	8788542892	2021	3 - 70 to 84%	3 - Satisfactorily	3 - Sometimes effective	3 - Very good	3 - Usually fair
MA 3rd sem	2.01921E+13	9308953294	2021	0 - Below 30%	4 - Thoroughly	1 - Generally ineffective	1 - Average	4 - Always fair
BA 3 rd sem	2021016603081844	7378958670	2021-22	4 - 85 to 100%	4 - Thoroughly	1 - Generally ineffective	2 - Good	4 - Always fair
Ba 3 sem	Nahi pata	8322735130	2021	0 - Below 30%	3 - Satisfactorily	3 - Sometimes effective	4 - Excellent	4 - Always fair
MA first sem	2.02021E+13	8306953352	2019	3 - 70 to 84%	3 - Satisfactorily	3 - Sometimes effective	2 - Good	3 - Usually fair
BA2sem	2021016603085902	7083421984	21-22	4 - 85 to 100%	4 - Thoroughly	4 - Always effective	2 - Good	3 - Usually fair
3rd semester	20210166030584113	775945372	2021-22	3 - 70 to 84%	2 - Poorly	3 - Sometimes effective	2 - Good	3 - Usually fair
B.SC home sci 5th sem	2688342	8834709738	2020	3 - 70 to 84%	4 - Thoroughly	4 - Always effective	3 - Very good	4 - Always fair
M.A (Pol.sci)Second year	2.01921E+13	8307157541	2020	3 - 70 to 84%	4 - Thoroughly	4 - Always effective	3 - Very good	4 - Always fair
BA5th sem	2556422	8787563183	2021	4 - 85 to 100%	3 - Satisfactorily	3 - Sometimes effective	3 - Very good	4 - Always fair
3rd year (5th sem) BA	2.02121E+13	7387757291	2021	3 - 70 to 84%	3 - Satisfactorily	3 - Sometimes effective	3 - Very good	3 - Usually fair
Political science	2.01921E+13	7620270284	2021-22	3 - 70 to 84%	3 - Satisfactorily	4 - Always effective	4 - Excellent	4 - Always fair
BA final year	A15/73592	9188569323	2021	4 - 85 to 100%	3 - Satisfactorily	4 - Always effective	4 - Excellent	4 - Always fair
MA 3rd year political science	2.01921E+13	835894076	2018	3 - 70 to 84%	4 - Thoroughly	3 - Sometimes effective	3 - Very good	3 - Usually fair
BArd sem senod year	2021016603084094	7469186629	2021	4 - 85 to 100%	4 - Thoroughly	3 - Sometimes effective	3 - Very good	0 - Unfair
BA 3 sem	20210166030443961	9356096939	2021-2022	3 - 70 to 84%	3 - Satisfactorily	3 - Sometimes effective	3 - Good	4 - Always fair
MA 2year	693	7721096412	2021	3 - 70 to 84%	4 - Thoroughly	3 - Sometimes effective	3 - Very good	3 - Usually fair
BA 5 sem	2.02121E+13	9156861490	2020	3 - 70 to 84%	3 - Satisfactorily	4 - Always effective	2 - Good	4 - Always fair
MA political science	2.01921E+13	9370685110	2021	2 - 55 to 69%	3 - Satisfactorily	3 - Sometimes effective	2 - Good	4 - Always fair
BA 2 year 5th sem	2515726	8330346408	2020	2 - 55 to 69%	3 - Satisfactorily	4 - Always effective	3 - Very good	2 - Sometimes unfair
B.a 5 sem	2.02121E+14	9885806089	2020	4 - 85 to 100%	3 - Satisfactorily	4 - Always effective	3 - Very good	4 - Always fair
M.A 2 nd year	2.01921E+13	7766944993	2021	3 - 70 to 84%	3 - Satisfactorily	4 - Always effective	3 - Very good	3 - Usually fair
MA j year (3 sem)	2.01921E+13	7219671968	2021 - 2022	3 - 70 to 84%	3 - Satisfactorily	2 - Just satisfactorily	2 - Good	4 - Always fair
MA Political Science 2year	2.01921E+13	9900444965	2021	2 - 55 to 69%	1 - Indifferently	1 - Generally ineffective	2 - Good	4 - Always fair
MA 2nd year	2.01921E+13	8669201544	2021	4 - 85 to 100%	4 - Thoroughly	4 - Always effective	4 - Excellent	4 - Always fair
MA	2011016607777713	9421823803	2021	3 - 70 to 84%	3 - Satisfactorily	3 - Sometimes effective	3 - Very good	3 - Usually fair
5th sem (3rd year)	2.02021E+13	776944538	2019-2020	3 - 70 to 84%	3 - Satisfactorily	4 - Always effective	3 - Very good	4 - Always fair
BA 2nd year	2021016603058845	9975996403	2021	2 - 55 to 69%	3 - Satisfactorily	2 - Just satisfactorily	2 - Good	3 - Usually fair
BA 5 sem	2.02121E+13	7972740806	2020	3 - 70 to 84%	3 - Satisfactorily	3 - Sometimes effective	4 - Excellent	3 - Usually fair
MA Police	2015016601379213	9321636193	2022	2 - 55 to 69%	3 - Satisfactorily	4 - Always effective	4 - Excellent	4 - Always fair
MA, Political science	2.01921E+13	8356166570	2021	4 - 85 to 100%	3 - Satisfactorily	4 - Always effective	3 - Very good	4 - Always fair
MA 2nd year	2.01921E+13	7263960191	2021	3 - 70 to 84%	4 - Thoroughly	4 - Always effective	2 - Good	4 - Always fair
Master of Art in English	4061377	8830115463	2022	4 - 85 to 100%	4 - Thoroughly	4 - Always effective	4 - Excellent	0 - Unfair
MA History 3rd Sem	20120166030819322	9970932059	2021	3 - 70 to 84%	3 - Satisfactorily	4 - Always effective	4 - Excellent	4 - Always fair
MA english literature 2nd year	2.01921E+13	7219721363	2018	3 - 70 to 84%	3 - Satisfactorily	2 - Just satisfactorily	2 - Good	4 - Always fair
MA 3 Rrd sem	2.01921E+13	7387970380	2022	3 - 70 to 84%	4 - Thoroughly	4 - Always effective	4 - Excellent	4 - Always fair
MA 2nd year	2015016602059646	9552224486	2021	2 - 55 to 69%	3 - Satisfactorily	4 - Always effective	3 - Very good	4 - Always fair
B.A 5 th sem	2.02121E+13	8322726974	2020	3 - 70 to 84%	4 - Thoroughly	4 - Always effective	3 - Very good	4 - Always fair
MA 2nd year 3rd sem	201501660794685	8975223274	2021	4 - 85 to 100%	3 - Satisfactorily	4 - Always effective	4 - Excellent	4 - Always fair
M.A. (Economics)	2.01921E+13	9021267531	2021	4 - 85 to 100%	3 - Satisfactorily	4 - Always effective	4 - Excellent	4 - Always fair
BA 1year section D	Atul	7517465781	2022	3 - 70 to 84%	3 - Satisfactorily	3 - Sometimes effective	2 - Good	1 - Usually unfair
BA 1	30	8010217561	Ho	3 - 70 to 84%	2 - Poorly	4 - Always effective	4 - Excellent	4 - Always fair
BA 1year	3183434	7249725731	2022	3 - 70 to 84%	3 - Satisfactorily	4 - Always effective	3 - Very good	4 - Always fair
1th sem	3919742	8549997215	2021	2 - 55 to 69%	4 - Thoroughly	4 - Always effective	3 - Very good	4 - Always fair
M.A 1st year	4129904	9937454723	2022	3 - 70 to 84%	2 - Poorly	3 - Sometimes effective	2 - Good	3 - Usually fair
MA 3rd sem	2.01921E+13	9885488248	2021	3 - 70 to 84%	3 - Satisfactorily	3 - Sometimes effective	2 - Good	2 - Sometimes unfair
Ma 1st yr	551	9188476992	2019	4 - 85 to 100%	4 - Thoroughly	4 - Always effective	4 - Excellent	4 - Always fair
BA 2nd year	202101660308364	8380329293	2021	3 - 70 to 84%	4 - Thoroughly	3 - Sometimes effective	3 - Very good	4 - Always fair
MA -english	RTMNU	9980675027	21-22	4 - 85 to 100%	3 - Satisfactorily	3 - Sometimes effective	3 - Very good	4 - Always fair
3rd sem	2.0191E+13	9511867076	2021	3 - 70 to 84%	3 - Satisfactorily	4 - Always effective	3 - Very good	3 - Usually fair
MA 3rd semester	2.0181E+13	+918830936239	2018	4 - 85 to 100%	3 - Satisfactorily	4 - Always effective	4 - Excellent	4 - Always fair
M.a economic 3Rrd sem	2.0181E+14	7218248793	2022-2023	4 - 85 to 100%	3 - Satisfactorily	4 - Always effective	4 - Excellent	4 - Always fair
MA 3 sem	201201660159472	7875648523	2021	3 - 70 to 84%	3 - Satisfactorily	3 - Sometimes effective	2 - Good	2 - Sometimes unfair
M.A. 3rd semester	2.01921E+13	7349718942	2022	2 - 55 to 69%	3 - Satisfactorily	4 - Always effective	3 - Very good	4 - Always fair
Sociology 3sem	2015016601487875	8284582904	2021 - 2022	4 - 85 to 100%	4 - Thoroughly	4 - Always effective	2 - Good	4 - Always fair
MA sociology 3Rrd sem	2015016601708597	8329425924	2021	3 - 70 to 84%	3 - Satisfactorily	4 - Always effective	3 - Very good	4 - Always fair



Yeshwant Rural Education Society's

Yeshwant Mahavidyalaya, Wardha

NAAC Reaccredited Grade 'B'

MA. 3rd sem	2.01821E+13	7517724761	2021	4 - 85 to 100%	3 - Satisfactorily	4 - Always effective	4 - Excellent	4 - Always fair
MA 3rd sem	2.01821E+13	9284350816	2022	4 - 85 to 100%	4 - Thoroughly	3 - Sometimes effective	4 - Excellent	4 - Always fair
MA 3rd sem (Economics)	2.01806E+11	0786396261	2021_22	4 - 85 to 100%	3 - Satisfactorily	4 - Always effective	3 - Very good	3 - Usually fair
M.A 2year 3sem (history)	2.01821E+13	7066223425	2021-2022	3 - 70 to 84%	3 - Satisfactorily	3 - Sometimes effective	4 - Excellent	4 - Always fair
2nd yr	Blank	+018850080571	2021	4 - 85 to 100%	3 - Satisfactorily	4 - Always effective	4 - Excellent	4 - Always fair
MA SOCIOLOGY SEM III	NU1498687	09764179463	2021	4 - 85 to 100%	4 - Thoroughly	4 - Always effective	4 - Excellent	4 - Always fair
MA 2ND YEAR SOCIOLOGY	3481993	8379441071	2021	4 - 85 to 100%	3 - Satisfactorily	4 - Always effective	3 - Very good	4 - Always fair
MA	2014016600457264	9637253916	2021-2022	1 - 30 to 54%	3 - Satisfactorily	4 - Always effective	2 - Good	4 - Always fair
MA 3 semester Economic	2.01821E+13	8010063487	Yeshwant mahavidyalaya,	3 - 70 to 84%	4 - Thoroughly	4 - Always effective	4 - Excellent	3 - Usually fair
M. A 3rd sem Economic	2.01821E+13	0350083017	2022	4 - 85 to 100%	2 - Poorly	0 - Very poor communication	4 - Excellent	4 - Always fair
MA	2.01821E+13	6206836359	2022-23	2 - 55 to 69%	4 - Thoroughly	4 - Always effective	3 - Very good	4 - Always fair
Ma 3rd semester	2.01821E+13	7218956525	2021_2022	4 - 85 to 100%	2 - Poorly	4 - Always effective	4 - Excellent	4 - Always fair
Sociology MA 2sem	2.01808E+12	8208811973	2022	4 - 85 to 100%	4 - Thoroughly	4 - Always effective	4 - Excellent	4 - Always fair
MA third year	2.01821E+13	7020581497	2022	3 - 70 to 84%	0 - Won't teach at all	3 - Sometimes effective	3 - Very good	3 - Usually fair
MA political science 3rd sem	2.01821E+13	7499424145	2021	1 - 30 to 54%	0 - Won't teach at all	1 - Generally ineffective	2 - Good	1 - Usually unfair
MA second year	2.01821E+13	9960140814	2021	4 - 85 to 100%	4 - Thoroughly	4 - Always effective	4 - Excellent	4 - Always fair
Yeshwant mahavidyalaya wardha	688	8605940488	2022-2023	2 - 55 to 69%	3 - Satisfactorily	4 - Always effective	4 - Excellent	1 - Usually unfair
MA Political science (1st Sem)	2.02021E+13	0284348801	2022	3 - 70 to 84%	4 - Thoroughly	3 - Sometimes effective	2 - Good	3 - Usually fair
M.A 2 year (Economic)	2.01821E+13	8308481901	2021	2 - 55 to 69%	3 - Satisfactorily	4 - Always effective	4 - Excellent	4 - Always fair
M.A semester 1	0650	7066212781	2022-2023	3 - 70 to 84%	2 - Poorly	4 - Always effective	2 - Good	4 - Always fair
MA political science first semester	2012016600101943	9975237207	2022	4 - 85 to 100%	3 - Satisfactorily	4 - Always effective	4 - Excellent	4 - Always fair
MA Political science 1st sem	2.02021E+13	8050630821	2022-2023	4 - 85 to 100%	4 - Thoroughly	3 - Sometimes effective	3 - Very good	4 - Always fair
M.A third sem political science	2.01911E+13	83789813555	2021	4 - 85 to 100%	3 - Satisfactorily	4 - Always effective	4 - Excellent	4 - Always fair
Ma 3 sem sociology	3286917	0145210936	2021-2022	3 - 70 to 84%	4 - Thoroughly	4 - Always effective	3 - Very good	4 - Always fair
MA 1st year political science	2.01821E+13	9119422135	2022	3 - 70 to 84%	0 - Won't teach at all	2 - Just satisfactory	2 - Good	4 - Always fair
M.A. economic 3rd sem	2.01821E+13	7840945767	2021	3 - 70 to 84%	3 - Satisfactorily	4 - Always effective	3 - Very good	4 - Always fair
MA	2.01811E+13	8317229128	2021	3 - 70 to 84%	2 - Poorly	2 - Just satisfactory	1 - Average	3 - Usually fair
BA 5th semester	2.01811E+13	7796143547	2021	4 - 85 to 100%	4 - Thoroughly	4 - Always effective	2 - Good	4 - Always fair
Yashwant Mahavidyalaya Wardha	2.02121E+13	7447781801	2018	3 - 70 to 84%	4 - Thoroughly	3 - Sometimes effective	4 - Excellent	3 - Usually fair
B.A 5 sem.	2.02121E+13	8834938670	2020	2 - 55 to 69%	4 - Thoroughly	1 - Generally ineffective	3 - Very good	2 - Sometimes unfair
M.A third year	2.01821E+13	9578260246	2022	3 - 70 to 84%	3 - Satisfactorily	4 - Always effective	3 - Very good	4 - Always fair
Yeshwant Mahavidyalaya wardha	3271016	915837385	2021	4 - 85 to 100%	3 - Satisfactorily	3 - Sometimes effective	3 - Very good	4 - Always fair
BA5th sem	2.02121E+13	8579721209	2020	2 - 55 to 69%	3 - Satisfactorily	4 - Always effective	4 - Excellent	4 - Always fair
BA 2nd sem	2021016600393514	9889681861	2021-2022	4 - 85 to 100%	3 - Satisfactorily	3 - Sometimes effective	2 - Good	4 - Always fair
B.A 2sem	3106986	8600813740	2021_22	3 - 70 to 84%	3 - Satisfactorily	2 - Just satisfactory	3 - Very good	4 - Always fair
BA 2 sem	3097175	8539812735	2021-22	3 - 70 to 84%	3 - Satisfactorily	3 - Sometimes effective	3 - Very good	3 - Usually fair
M.A third semester	2.01821E+13	7517782914	2021	2 - 55 to 69%	3 - Satisfactorily	4 - Always effective	4 - Excellent	4 - Always fair
BA 2 nd sem	2021016600421427	7276180206	2021-22	4 - 85 to 100%	4 - Thoroughly	3 - Sometimes effective	4 - Excellent	4 - Always fair
B.Sc.Sem.2	3475716	7966778221	2021	4 - 85 to 100%	4 - Thoroughly	3 - Sometimes effective	4 - Excellent	4 - Always fair
B.Sc.sem.2	3243086	9730568845	2021	4 - 85 to 100%	4 - Thoroughly	4 - Always effective	4 - Excellent	4 - Always fair
B.Sc.sem.2	3251974	8010948188	2021	4 - 85 to 100%	4 - Thoroughly	4 - Always effective	4 - Excellent	4 - Always fair
B.sc.sem.2	3406213	7348914120	2021	4 - 85 to 100%	4 - Thoroughly	3 - Sometimes effective	4 - Excellent	4 - Always fair
B.Sc.sem.6	2704310	7219653360	2020	4 - 85 to 100%	4 - Thoroughly	4 - Always effective	4 - Excellent	4 - Always fair
B.Sc.sem.VI	2566236	8262080645	2020-21	4 - 85 to 100%	4 - Thoroughly	4 - Always effective	2 - Good	4 - Always fair
B.Sc. Sem VI	2553919	8600124058	2020-21	4 - 85 to 100%	3 - Satisfactorily	4 - Always effective	3 - Very good	4 - Always fair
B.sc.sem.6	2686559	8975850641	2020	4 - 85 to 100%	4 - Thoroughly	4 - Always effective	4 - Excellent	4 - Always fair
B.Sc.sem.vi	3473036	7378642300	2018-2019	4 - 85 to 100%	4 - Thoroughly	4 - Always effective	4 - Excellent	4 - Always fair
B.sc.sem.vi	2728996	9325145160	2020-21	4 - 85 to 100%	4 - Thoroughly	4 - Always effective	4 - Excellent	4 - Always fair
B.sc.sem.6	4032552	8370050877	2020-21	2 - 55 to 69%	4 - Thoroughly	4 - Always effective	3 - Very good	4 - Always fair
B.Sc. Sem 6	2566359	9322740223	2020	4 - 85 to 100%	4 - Thoroughly	4 - Always effective	4 - Excellent	4 - Always fair
B.Sc.sem.vi	2613518	7774027330	2020-21	4 - 85 to 100%	4 - Thoroughly	4 - Always effective	4 - Excellent	4 - Always fair
B.Sc. Sem VI	Maharashtra	8010516453	2020-21	4 - 85 to 100%	4 - Thoroughly	4 - Always effective	3 - Very good	4 - Always fair
B.sc.sem.2	3406245	9888746930	2021	4 - 85 to 100%	4 - Thoroughly	4 - Always effective	4 - Excellent	4 - Always fair
Bac.Home science	2553896	8767381094	2020	4 - 85 to 100%	4 - Thoroughly	4 - Always effective	3 - Very good	4 - Always fair
B.sc.sem.6	2553900	8010666611	2020	3 - 70 to 84%	4 - Thoroughly	4 - Always effective	4 - Excellent	4 - Always fair
B.sc.(sem.VI)	2553725	8767912101	2020-21	4 - 85 to 100%	4 - Thoroughly	4 - Always effective	4 - Excellent	4 - Always fair
Bsc.sem.2	3243022	9322586339	2021	4 - 85 to 100%	4 - Thoroughly	3 - Sometimes effective	4 - Excellent	4 - Always fair
Bsc home science sem2	325651	907362971	2021	4 - 85 to 100%	4 - Thoroughly	4 - Always effective	4 - Excellent	4 - Always fair
Bac.Home science	3243033	9284254401	2021	4 - 85 to 100%	4 - Thoroughly	3 - Sometimes effective	4 - Excellent	4 - Always fair
B.sc.sem.2	325043	9370036462	2021	4 - 85 to 100%	4 - Thoroughly	4 - Always effective	4 - Excellent	4 - Always fair
B.Sc.sem.6	2691871	7496642194	2020	4 - 85 to 100%	4 - Thoroughly	4 - Always effective	4 - Excellent	4 - Always fair
B.Sc.sem.6	2566203	9322654460	2020	4 - 85 to 100%	4 - Thoroughly	4 - Always effective	3 - Very good	3 - Usually fair
B.Sc.same.vi	2758074	9021578629	2020-2021	4 - 85 to 100%	4 - Thoroughly	4 - Always effective	3 - Very good	4 - Always fair
B.sc.sem.6	2617386	9509618778	2020-21	3 - 70 to 84%	4 - Thoroughly	4 - Always effective	4 - Excellent	4 - Always fair
B.Sc.sem.6	2646812	8869003851	2020	4 - 85 to 100%	4 - Thoroughly	4 - Always effective	4 - Excellent	4 - Always fair
B.sc home science 6th sem	2668542	9834706736	2020	4 - 85 to 100%	4 - Thoroughly	4 - Always effective	4 - Excellent	4 - Always fair
B.sc.sem.2	3250041	7972014207	2021	4 - 85 to 100%	4 - Thoroughly	3 - Sometimes effective	4 - Excellent	4 - Always fair
B.Sc. Sem 6	2566287	9370416024	2020	4 - 85 to 100%	4 - Thoroughly	4 - Always effective	4 - Excellent	4 - Always fair
B.A 2 year	2.87453E+11	7558430127	2021_2022	4 - 85 to 100%	3 - Satisfactorily	3 - Sometimes effective	3 - Very good	4 - Always fair
B.A 2 sem	9.97696E+11	9028280312	2021-2022	4 - 85 to 100%	3 - Satisfactorily	3 - Sometimes effective	3 - Very good	4 - Always fair
BA 2 nd year (forth sem)	2021016600743665	7028716059	2021	4 - 85 to 100%	3 - Satisfactorily	4 - Always effective	4 - Excellent	4 - Always fair
BA 2 sem	4.66145E+11	7083977220	2021-2022	3 - 70 to 84%	4 - Thoroughly	3 - Sometimes effective	3 - Very good	4 - Always fair
B. A 4sem	3.72373E+11	09370321466	2019-20	2 - 55 to 69%	1 - Indifferently	2 - Just satisfactory	2 - Good	2 - Sometimes unfair
BA 2sem	2.03517E+11	9579172811	2+1, 3+1	3 - 70 to 84%	4 - Thoroughly	4 - Always effective	3 - Very good	3 - Usually fair
B.A 4 sem	2468925	8767830815	2018-20	4 - 85 to 100%	4 - Thoroughly	4 - Always effective	4 - Excellent	4 - Always fair
BA fourth sem	2629088	9284679427	2019-20	3 - 70 to 84%	3 - Satisfactorily	4 - Always effective	3 - Very good	3 - Usually fair
BA Fourth semester	2521188	9284274122	2019-2020	3 - 70 to 84%	3 - Satisfactorily	4 - Always effective	3 - Very good	4 - Always fair
4th sem	2.02121E+13	8906768819	2019-20	3 - 70 to 84%	1 - Indifferently	1 - Generally ineffective	2 - Good	1 - Usually unfair
BA SECOND SEM	3303175	8799921970	2021-2022	4 - 85 to 100%	3 - Satisfactorily	4 - Always effective	4 - Excellent	4 - Always fair
BA 4th sem	2.02121E+13	9922285980	2020-21	3 - 70 to 84%	4 - Thoroughly	4 - Always effective	3 - Very good	4 - Always fair
Sapna Jagdish gangwani	2014016600016151	9021191933	2022	3 - 70 to 84%	3 - Satisfactorily	3 - Sometimes effective	3 - Very good	3 - Usually fair
BA 3rd sem	2021016600308317	7261932075	2021	4 - 85 to 100%	3 - Satisfactorily	4 - Always effective	3 - Very good	4 - Always fair
4th sem	2.02121E+13	8930694119	2019-2020	2 - 55 to 69%	3 - Satisfactorily	3 - Sometimes effective	2 - Good	2 - Sometimes unfair
BA4 sem	5.67684E+11	8485055616	2021	4 - 85 to 100%	2 - Poorly	3 - Sometimes effective	4 - Excellent	4 - Always fair
BA 4 semester	8.10388E+11	9637856540	2019-2020	3 - 70 to 84%	3 - Satisfactorily	3 - Sometimes effective	3 - Very good	3 - Usually fair
BA 4th sem	2.02021E+13	9465370975	2019-2020	3 - 70 to 84%	3 - Satisfactorily	3 - Sometimes effective	3 - Very good	3 - Usually fair
4 th sem	2.02121E+13	8767808836	2018-20	3 - 70 to 84%	3 - Satisfactorily	4 - Always effective	3 - Very good	3 - Usually fair
BA 4 sem	2.52911E+11	7030315517	2019-2020	3 - 70 to 84%	3 - Satisfactorily	4 - Always effective	3 - Very good	4 - Always fair
4th sem	2.02121E+13	890222487	2020-21	4 - 85 to 100%	3 - Satisfactorily	4 - Always effective	4 - Excellent	4 - Always fair
BA 4th sem	2501996	9022226467	2019-2020	3 - 70 to 84%	3 - Satisfactorily	3 - Sometimes effective	3 - Very good	4 - Always fair
2nd year	2021016600416967	9073289953	2019-20	4 - 85 to 100%	3 - Satisfactorily	4 - Always effective	3 - Very good	4 - Always fair
BA 4th sem	2541308	7066084309	2019-20	4 - 85 to 100%	4 - Thoroughly	4 - Always effective	2 - Good	4 - Always fair
BA 5semester	2635285	070573532976	2020_21	3 - 70 to 84%	3 - Satisfactorily	2 - Just satisfactory	2 - Good	3 - Usually fair
B.A 3 Rd sem	2.02102E+14	8381986740	2020-2021	4 - 85 to 100%	3 - Satisfactorily	4 - Always effective	4 - Excellent	4 - Always fair
BA 4th sem	2.02121E+13	2645458	2019-20	4 - 85 to 100%	4 - Thoroughly	4 - Always effective	2 - Good	4 - Always fair
BA 4th semester	2.02121E+13	9356872751	2018-20	3 - 70 to 84%	3 - Satisfactorily	4 - Always effective	3 - Very good	3 - Usually fair



Yeshwant Rural Education Society's
Yeshwant Mahavidyalaya, Wardha
NAAC Reaccredited Grade 'B'

BA 4th Sem	6.7746E+11	8786328463	2019-20	4 - 85 to 100%	4 - Thoroughly	4 - Always effective	3 - Very good	4 - Always fair
BA6sem	2630497	9904543264	2019-20	4 - 85 to 100%	4 - Thoroughly	4 - Always effective	2 - Good	3 - Usually fair
BA 4 sem	2027016600388165	7758954430	2021/	3 - 70 to 84%	4 - Thoroughly	3 - Sometimes effective	4 - Excellent	4 - Always fair
BA 4sem	2540944	7789078231	2019-20	4 - 85 to 100%	1 - Indifferently	2 - Just satisfactory	2 - Good	1 - Usually unfair
BA 5th sem	2.02121E+13	9322400338	2020	3 - 70 to 84%	3 - Satisfactorily	4 - Always effective	3 - Very good	4 - Always fair
2nd year	2021016600403132	8180913946	2021-22	3 - 70 to 84%	4 - Thoroughly	4 - Always effective	3 - Very good	4 - Always fair
6th sem	2.02121E+13	8766787911	2020-2021	4 - 85 to 100%	4 - Thoroughly	4 - Always effective	4 - Excellent	4 - Always fair
BA 4th sem	2.02121E+13	9370231734	2019-20	4 - 85 to 100%	2 - Poorly	2 - Just satisfactory	2 - Good	2 - Sometimes unfair
B. A. 5 sem	2487335	9889048578	2019-20	4 - 85 to 100%	4 - Thoroughly	4 - Always effective	4 - Excellent	4 - Always fair
BA 2	3465946	0284273105	2021-2022	4 - 85 to 100%	3 - Satisfactorily	4 - Always effective	3 - Very good	4 - Always fair
5th sem	2.02121E+13	7378958830	2019	3 - 70 to 84%	3 - Satisfactorily	3 - Sometimes effective	3 - Very good	2 - Sometimes unfair
BA 3 sem	2021016600394394	9307342852	2021	4 - 85 to 100%	2 - Poorly	2 - Just satisfactory	2 - Good	2 - Sometimes unfair
Six Sem	2.01911E+13	7058459411	2019-2020	2 - 55 to 69%	2 - Poorly	2 - Just satisfactory	2 - Good	2 - Sometimes unfair
3 semester	21210166004023152	8834193611	2021-2022	4 - 85 to 100%	4 - Thoroughly	4 - Always effective	3 - Very good	4 - Always fair
B. A 3 sem	2021016600398322	8826050962	2021	4 - 85 to 100%	3 - Satisfactorily	4 - Always effective	3 - Very good	4 - Always fair
BA 2Sem	4.07944E+11	7486266780	2021-2022	3 - 70 to 84%	4 - Thoroughly	4 - Always effective	3 - Very good	3 - Usually fair
4th semester	2.02121E+13	8010605361	2020	3 - 70 to 84%	3 - Satisfactorily	3 - Sometimes effective	2 - Good	2 - Sometimes unfair
BA 2sem	3.53238E+11	9021397382	2021-2022	4 - 85 to 100%	3 - Satisfactorily	4 - Always effective	3 - Very good	4 - Always fair
BA4sem	2758348	9022563708	2019-2020	4 - 85 to 100%	3 - Satisfactorily	2 - Just satisfactory	3 - Very good	1 - Usually unfair
BA 4 Sem	2486843	9112754787	2019-2020	3 - 70 to 84%	3 - Satisfactorily	3 - Sometimes effective	3 - Very good	3 - Usually fair
BA 3sem	2021016600382474	7038325161	2021	4 - 85 to 100%	4 - Thoroughly	4 - Always effective	4 - Excellent	4 - Always fair
BA4th sem	2541396	8787036121	2019-19	4 - 85 to 100%	4 - Thoroughly	4 - Always effective	4 - Excellent	4 - Always fair
BA 41 semester	2021016600421443	9503667282	2021	3 - 70 to 84%	3 - Satisfactorily	4 - Always effective	3 - Very good	3 - Usually fair
BA 8th sem	2.02121E+13	9028706235	2020	1 - 30 to 54%	2 - Poorly	4 - Always effective	1 - Average	4 - Always fair
BA 4th Semester	2021016600388814	7943002599	2021	4 - 85 to 100%	3 - Satisfactorily	4 - Always effective	4 - Excellent	4 - Always fair
Yeshwant mahavidyalaya wardha	2.02107E+12	8689028492	2020	2 - 55 to 69%	3 - Satisfactorily	2 - Just satisfactory	1 - Average	4 - Always fair
2nd year	20210166004023496	7216216040	2021-22	3 - 70 to 84%	4 - Thoroughly	4 - Always effective	3 - Very good	4 - Always fair
BA 6th semester	2.02121E+13	8630822254	2020-2021	2 - 55 to 69%	2 - Poorly	4 - Always effective	1 - Average	4 - Always fair
Ba 2sem	3.66848E+11	7218645995	2021-2022	4 - 85 to 100%	4 - Thoroughly	3 - Sometimes effective	3 - Very good	4 - Always fair
BA 4 sem	2021016600394347	9027398932	12.09.2022	3 - 70 to 84%	3 - Satisfactorily	3 - Sometimes effective	3 - Very good	4 - Always fair
BA 4sem	8585 7776 4435	8786645981	2021-2022	2 - 55 to 69%	4 - Thoroughly	3 - Sometimes effective	3 - Very good	3 - Usually fair
B. A2sem	2021016600398403	9359417266	2020/21	4 - 85 to 100%	3 - Satisfactorily	4 - Always effective	4 - Excellent	4 - Always fair
BA 4th sem	2021016600379715	9322106852	2021	2 - 55 to 69%	3 - Satisfactorily	3 - Sometimes effective	4 - Excellent	1 - Usually unfair
BA 5th sem	655	7489087842	2018	2 - 55 to 69%	1 - Indifferently	4 - Always effective	3 - Very good	2 - Sometimes unfair
4th sem	2.02121E+13	862605517	2020	1 - 30 to 54%	0 - Won't teach at all	0 - Very poor community	0 - Poor	0 - Unfair
BA4th sem	2.02121E+13	9996295234	21-22	3 - 70 to 84%	4 - Thoroughly	3 - Sometimes effective	2 - Good	3 - Usually fair
BA 4TH SEMESTER	2.01741E+13	7972637953	2019-20	3 - 70 to 84%	4 - Thoroughly	3 - Sometimes effective	2 - Good	4 - Always fair
BA 5th sem	2.02121E+13	0284219528	2020	3 - 70 to 84%	3 - Satisfactorily	4 - Always effective	3 - Very good	3 - Usually fair
Ba 6th semester	2.02121E+13	9999130987	2021	1 - 30 to 54%	2 - Poorly	1 - Generally ineffective	0 - Poor	0 - Unfair
BA 2nd sem	9.4148E+11	7350919247	2021-22	3 - 70 to 84%	1 - Indifferently	1 - Generally ineffective	3 - Very good	4 - Always fair
BA 4th sem	2021016600382518	7941885324	2021	3 - 70 to 84%	4 - Thoroughly	2 - Just satisfactory	3 - Very good	2 - Sometimes unfair
B. A2nd sem	3146182	7756090229	2021-2022	4 - 85 to 100%	3 - Satisfactorily	4 - Always effective	3 - Very good	4 - Always fair
B. A 2nd sem	5.8940E+11	7823072090	2021-2022	4 - 85 to 100%	4 - Thoroughly	4 - Always effective	4 - Excellent	4 - Always fair
BA 4 semester	2021016600404746	9787373215	2021	2 - 55 to 69%	3 - Satisfactorily	4 - Always effective	3 - Very good	4 - Always fair
2 nd year	8295 0502 2455	8787018847	2021-2022	3 - 70 to 84%	4 - Thoroughly	4 - Always effective	3 - Very good	4 - Always fair
BA. 4th. Sem	2.02121E+13	8788366726	2020	2 - 55 to 69%	3 - Satisfactorily	3 - Sometimes effective	1 - Average	2 - Sometimes unfair
B.A 2nd Sem	9.33861E+11	7387536080	2021-2022	4 - 85 to 100%	4 - Thoroughly	4 - Always effective	4 - Excellent	4 - Always fair
BA sem 4	2021016600411988	0937385030	2021	3 - 70 to 84%	3 - Satisfactorily	1 - Generally ineffective	4 - Excellent	4 - Always fair
BA 4th sem	6.47302E+11	9189603721	2022	3 - 70 to 84%	3 - Satisfactorily	4 - Always effective	3 - Very good	3 - Usually fair
BA2nd year	6.30197E+11	9529337819	2021-22	3 - 70 to 84%	2 - Poorly	4 - Always effective	3 - Very good	4 - Always fair
BA 5 semester	2.02121E+13	7719820342	2019-20	2 - 55 to 69%	3 - Satisfactorily	3 - Sometimes effective	4 - Excellent	3 - Usually fair
Second year	2021016600430651	9322197431	2021-2022	3 - 70 to 84%	3 - Satisfactorily	2 - Just satisfactory	3 - Very good	3 - Usually fair
B.A3rd sem	2021016600326122	9787528053	20-21	4 - 85 to 100%	3 - Satisfactorily	4 - Always effective	4 - Excellent	4 - Always fair
BA 3rd semester	2021016600415284	7589486220	2021	4 - 85 to 100%	3 - Satisfactorily	4 - Always effective	4 - Excellent	4 - Always fair
B. A 5th sem	2.02091E+13	8208732993	2020-2021	4 - 85 to 100%	3 - Satisfactorily	3 - Sometimes effective	3 - Very good	4 - Always fair
4th sem	2.02121E+13	9529200753	2020	1 - 30 to 54%	0 - Won't teach at all	0 - Very poor community	1 - Average	0 - Unfair
4 semester	2.02121E+13	7966404725	2019-20	4 - 85 to 100%	3 - Satisfactorily	4 - Always effective	3 - Very good	3 - Usually fair
BA 4th sem	2021016600415253	9699078029	2021	3 - 70 to 84%	3 - Satisfactorily	3 - Sometimes effective	2 - Good	2 - Sometimes unfair
BA 5 semester	2.02121E+13	7719830041	2019-20	3 - 70 to 84%	3 - Satisfactorily	4 - Always effective	4 - Excellent	3 - Usually fair
B. A 2sem	2021016600361794	9356607986	2021-2022	3 - 70 to 84%	4 - Thoroughly	3 - Sometimes effective	4 - Excellent	4 - Always fair
BA 2nd year	20210118800402337	0322343129	2021-22	3 - 70 to 84%	3 - Satisfactorily	3 - Sometimes effective	4 - Excellent	4 - Always fair
B. A 5sem	2.02021E+13	9901442110	2019-20	3 - 70 to 84%	4 - Thoroughly	4 - Always effective	3 - Very good	4 - Always fair
BA 2nd year	2.69753E+11	8625833745	2021-2022	3 - 70 to 84%	4 - Thoroughly	3 - Sometimes effective	3 - Very good	4 - Always fair
2nd year	2021016600388653	7973492198	2021-22	3 - 70 to 84%	4 - Thoroughly	4 - Always effective	3 - Very good	3 - Usually fair
BA2nd year	7.35472E+11	7391847328	2021-22	3 - 70 to 84%	4 - Thoroughly	4 - Always effective	3 - Very good	4 - Always fair
5th semester B.A	2.02121E+13	9357042502	2021	2 - 55 to 69%	3 - Satisfactorily	4 - Always effective	3 - Very good	4 - Always fair
BA 3rd sem	2021016600382482	7887491609	2021	4 - 85 to 100%	3 - Satisfactorily	4 - Always effective	3 - Very good	4 - Always fair
BA 5 sem	4.18257E+11	8421068875	2019-20	3 - 70 to 84%	4 - Thoroughly	4 - Always effective	3 - Very good	4 - Always fair
B. A 2sem	2021016600402376	8421996788	2021	3 - 70 to 84%	3 - Satisfactorily	4 - Always effective	4 - Excellent	4 - Always fair
BA SECOND SEM	3282909	8822629141	2021-2022	4 - 85 to 100%	3 - Satisfactorily	4 - Always effective	3 - Very good	4 - Always fair
B. A 5sem	2.02121E+13	09284867301	2019-20	2 - 55 to 69%	4 - Thoroughly	3 - Sometimes effective	1 - Average	4 - Always fair
BA 4 sem	7397 3847 9570	9637386258	2021	2 - 55 to 69%	3 - Satisfactorily	2 - Just satisfactory	3 - Very good	3 - Usually fair
BA 2nd year	2021016600361733	8380973924	2021	3 - 70 to 84%	3 - Satisfactorily	3 - Sometimes effective	3 - Very good	3 - Usually fair
B. A. 4th sem	2021016600402083	8281904701	2021	3 - 70 to 84%	3 - Satisfactorily	2 - Just satisfactory	3 - Very good	2 - Sometimes unfair
B. A. 4th sem	2021016600379754	8283802042	2021	3 - 70 to 84%	2 - Poorly	3 - Sometimes effective	3 - Very good	2 - Sometimes unfair
BA 4 sem	2021016600394347	9527369632	2021	4 - 85 to 100%	3 - Satisfactorily	3 - Sometimes effective	3 - Very good	2 - Sometimes unfair
BA 5th sem	2.02121E+13	8421068875	2019-20	4 - 85 to 100%	3 - Satisfactorily	4 - Always effective	3 - Very good	4 - Always fair
BA second year	9.93484E+11	9322242189	2021-2022	3 - 70 to 84%	3 - Satisfactorily	2 - Just satisfactory	3 - Very good	3 - Usually fair
BA 4SEM	2.60581E+11	7517516771	2021	4 - 85 to 100%	4 - Thoroughly	3 - Sometimes effective	4 - Excellent	4 - Always fair
B. A 2 year	2021016600409805	748948917	2021-2022	3 - 70 to 84%	3 - Satisfactorily	3 - Sometimes effective	1 - Average	0 - Unfair
BA 5 semester	2.02121E+13	8767310772	2019-20	1 - 30 to 54%	1 - Indifferently	1 - Generally ineffective	1 - Average	1 - Usually unfair
Fifth Sem	2.02121E+13	07083439387	2019-20	2 - 55 to 69%	3 - Satisfactorily	4 - Always effective	4 - Excellent	3 - Usually fair
2nd year	2021016600443982	7066041994	2021-22	3 - 70 to 84%	4 - Thoroughly	4 - Always effective	3 - Very good	4 - Always fair
B.	2.02121E+13	9307036032	2021-22	4 - 85 to 100%	4 - Thoroughly	4 - Always effective	4 - Excellent	4 - Always fair
BA 5th sem	2.02121E+13	9322274951	20	4 - 85 to 100%	4 - Thoroughly	4 - Always effective	3 - Very good	3 - Usually fair
B. A 2nd sem	2021016600379777	70269 59140	2021	3 - 70 to 84%	3 - Satisfactorily	3 - Sometimes effective	4 - Excellent	3 - Usually fair
BA 4 th sem	2.05789E+11	9049270902	2,01,92,020	2 - 55 to 69%	4 - Thoroughly	2 - Just satisfactory	2 - Good	3 - Usually fair
BA 4th sem	8.13804E+11	9175062107	2019-2020	4 - 85 to 100%	4 - Thoroughly	2 - Just satisfactory	2 - Good	3 - Usually fair
BA 4 sem	2021016600442025	9098376059	2021	4 - 85 to 100%	3 - Satisfactorily	4 - Always effective	3 - Very good	2 - Sometimes unfair
B.A. second year 4 th sem	2021016600442597	8787421954	2021	2 - 55 to 69%	3 - Satisfactorily	4 - Always effective	2 - Good	3 - Usually fair
BA 3rd year 5th semester	2.02121E+13	7276096571	2019	1 - 30 to 54%	1 - Indifferently	1 - Generally ineffective	2 - Good	2 - Sometimes unfair
BA 4 sem	2021016600440943	9356162083	2021	2 - 55 to 69%	3 - Satisfactorily	4 - Always effective	3 - Very good	1 - Usually unfair
B. A 4 sem	3147480	7216393181	2021	2 - 55 to 69%	4 - Thoroughly	0 - Very poor community	3 - Very good	2 - Sometimes unfair
Ba final year 5 th sem	2.02121E+13	9322600189	2020	4 - 85 to 100%	3 - Satisfactorily	4 - Always effective	3 - Very good	4 - Always fair
BA 2 semester	3.36487E+11	9527026475	2021-2022	4 - 85 to 100%	3 - Satisfactorily	3 - Sometimes effective	4 - Excellent	3 - Usually fair
BA 5th semester	2.02121E+13	9325097405	2021	3 - 70 to 84%	3 - Satisfactorily	4 - Always effective	2 - Good	2 - Sometimes unfair



Yeshwant Rural Education Society's
Yeshwant Mahavidyalaya, Wardha
NAAC Reaccredited Grade 'B'

BA 2nd sem	6.85197E+11	7350197739	2021 / 2022	2 - 55 to 69%	3 - Satisfactorily	2 - Just satisfactorily	2 - Good	3 - Usually fair
BA 5th sem: Sec. 'D'	2.02121E+13	7058797580	2020-21	1- 30 to 54%	3 - Satisfactorily	0- Very poor community	1- Average	2 - Sometimes unfair
BA 5th semester	2.02121E+12	7507057797	2019-2020	4 - 85 to 100%	4 - Thoroughly	4 - Always effective	4 - Excellent	4 - Always fair
BA 2nd sem	2921 7870 8439	7721958850	2021-2022	2 - 55 to 69%	2 - Poorly	4 - Always effective	2 - Good	4 - Always fair
BA 5th sem	2.02121E+13	7385721960	2019-2020	4 - 85 to 100%	4 - Thoroughly	4 - Always effective	4 - Excellent	4 - Always fair
BA 2nd semester	2.83915E+11	8322440104	2021-22	3 - 70 to 84%	3 - Satisfactorily	3 - Sometimes effective	2 - Good	4 - Always fair
B. A 2nd semester	2.36714E+11	8262967060	2021-22	3 - 70 to 84%	3 - Satisfactorily	3 - Sometimes effective	2 - Good	4 - Always fair
BA 4th semester	2.02121E+13	7498998858	2019-20	2 - 55 to 69%	4 - Thoroughly	4 - Always effective	2 - Good	2 - Sometimes unfair
BA 2nd sem	8.16687E+11	7276715489	2021-2022	3 - 70 to 84%	3 - Satisfactorily	3 - Sometimes effective	3 - Very good	4 - Always fair
B.A. 6 sem	2.02121E+13	9834390879	2020-2021	3 - 70 to 84%	1 - Indifferently	4 - Always effective	2 - Good	4 - Always fair
3rd year 5th Sem	2.02121E+13	8886774852	03/08/2022	3 - 70 to 84%	3 - Satisfactorily	3 - Sometimes effective	3 - Very good	4 - Always fair
B.A. Sem 4	2.02121E+13	8281880283	2019-2020	3 - 70 to 84%	4 - Thoroughly	4 - Always effective	2 - Good	3 - Usually fair
BA 5th sem: sec. 'C'	2.02121E+13	08322164951	2020-21	1- 30 to 54%	4 - Thoroughly	0- Very poor community	1- Average	2 - Sometimes unfair
BA 5th sem	2.02021E+13	7218988412	2020	2 - 55 to 69%	3 - Satisfactorily	1- Generally ineffective	2 - Good	3 - Usually fair
BA9thsem	2.02121E+13	7686446954	2019_2020	3 - 70 to 84%	3 - Satisfactorily	3 - Sometimes effective	4 - Excellent	1 - Usually unfair
BA 5 th sem: sec. 'E'	2.02121E+13	7058148441	2020-21	1- 30 to 54%	4 - Thoroughly	0- Very poor community	1- Average	2 - Sometimes unfair
B.A 4 semester	2.02121E+13	9579553191	2020-2021	4 - 85 to 100%	3 - Satisfactorily	3 - Sometimes effective	3 - Very good	4 - Always fair
3rd year	2.02121E+13	9087571903	2020	2 - 55 to 69%	2 - Poorly	3 - Sometimes effective	3 - Very good	2 - Sometimes unfair
BA 5th sem	2.02121E+13	7972740808	2020	3 - 70 to 84%	2 - Poorly	4 - Always effective	3 - Very good	4 - Always fair
B.A. 4th sem	2.02102E+12	8010234653	2021	4 - 85 to 100%	3 - Satisfactorily	4 - Always effective	3 - Very good	4 - Always fair
BA 4thsem	2.02121E+13	9607403181	2019-2020	3 - 70 to 84%	4 - Thoroughly	4 - Always effective	2 - Good	3 - Usually fair
2 year 4th sem	2021016620415214	8283901830	2021	1- 30 to 54%	2 - Poorly	4 - Always effective	3 - Very good	4 - Always fair
3rd year	2.02121E+13	8458298958	2020	2 - 55 to 69%	2 - Poorly	1- Generally ineffective	2 - Good	1 - Usually unfair
B. A 4 sem	2.02121E+13	9529801577	2019 - 2020	3 - 70 to 84%	4 - Thoroughly	4 - Always effective	2 - Good	3 - Usually fair
BA 4 th sem	2021016620409852	8805188117	2021	4 - 85 to 100%	4 - Thoroughly	4 - Always effective	3 - Very good	3 - Usually fair
BA 3rd year	2.02121E+13	7820848361	2020	4 - 85 to 100%	4 - Thoroughly	4 - Always effective	2 - Good	4 - Always fair
2 nd year	2021016620409871	9834255174	2021-2022	3 - 70 to 84%	4 - Thoroughly	4 - Always effective	3 - Very good	4 - Always fair
B.A. 2sem	4.8973E+11	735075804	2021-22	3 - 70 to 84%	4 - Thoroughly	3 - Sometimes effective	4 - Excellent	4 - Always fair
BA 5th sem	2.02121E+13	7875814909	2020	3 - 70 to 84%	2 - Poorly	4 - Always effective	3 - Very good	1 - Usually unfair
BA -4 sem	2.02107E+14	9579588931	2021	3 - 70 to 84%	3 - Satisfactorily	4 - Always effective	4 - Excellent	4 - Always fair
BA 5th semester	2.02121E+13	9284548059	2020	3 - 70 to 84%	3 - Satisfactorily	4 - Always effective	3 - Very good	4 - Always fair
BA 4 SEM	2.36853E+11	9370349405	2021	2 - 55 to 69%	3 - Satisfactorily	3 - Sometimes effective	2 - Good	3 - Usually fair
B.A 6 sem	2.02121E+13	8858978315	19-20	4 - 85 to 100%	3 - Satisfactorily	3 - Sometimes effective	2 - Good	3 - Usually fair
B.A SEM 4TH SECTION - (B)	2021016620388853	9423684314	2021	4 - 85 to 100%	4 - Thoroughly	4 - Always effective	4 - Excellent	4 - Always fair
6 sem	2.02121E+13	9370886337	2018	3 - 70 to 84%	3 - Satisfactorily	3 - Sometimes effective	2 - Good	3 - Usually fair
BA 4sem	2021016620326148	8432762472	2021	2 - 55 to 69%	3 - Satisfactorily	3 - Sometimes effective	2 - Good	2 - Sometimes unfair
6sem	2.02121E+15	7028311308	2021	2 - 55 to 69%	3 - Satisfactorily	3 - Sometimes effective	2 - Good	2 - Sometimes unfair
B.A 2nd SEM	9.87845E+11	09970573777	2021-22	2 - 55 to 69%	4 - Thoroughly	4 - Always effective	4 - Excellent	4 - Always fair
BA 2nd sem	5.67882E+11	9899663986	2021 - 2022	4 - 85 to 100%	3 - Satisfactorily	4 - Always effective	3 - Very good	3 - Usually fair
6 sem	2.02121E+13	9730683958	2019	3 - 70 to 84%	3 - Satisfactorily	3 - Sometimes effective	2 - Good	2 - Sometimes unfair
BA 2nd year (psychology)	3039 6034 2720	8322868645	2021-2022	4 - 85 to 100%	4 - Thoroughly	4 - Always effective	4 - Excellent	3 - Usually fair
BA 3rd semester	2021016620444627	969628212	2021	3 - 70 to 84%	3 - Satisfactorily	4 - Always effective	4 - Excellent	4 - Always fair
BA sem 3	2021016620734451	7757916289	2019	3 - 70 to 84%	4 - Thoroughly	4 - Always effective	3 - Very good	3 - Usually fair
B.A 3rd year	2.20207E+11	9885132125	2019	4 - 85 to 100%	3 - Satisfactorily	2 - Just satisfactorily	2 - Good	4 - Always fair
LLB 1Sem	3560988	8149776408	2022	4 - 85 to 100%	3 - Satisfactorily	4 - Always effective	4 - Excellent	4 - Always fair
1st sem	7248 9872 1306	9021504054	2021	4 - 85 to 100%	4 - Thoroughly	4 - Always effective	4 - Excellent	4 - Always fair
LLB 1 St sem	3817584	9923378818	2021	4 - 85 to 100%	4 - Thoroughly	4 - Always effective	4 - Excellent	4 - Always fair
LLB	7280 3477 6818	+919786077209	2022	4 - 85 to 100%	4 - Thoroughly	4 - Always effective	4 - Excellent	4 - Always fair
2nd Sem	5.71713E+11	9960790967	2022	4 - 85 to 100%	4 - Thoroughly	4 - Always effective	4 - Excellent	4 - Always fair
Lib 1st sem	3819618	9857374287	2021-2022	4 - 85 to 100%	3 - Satisfactorily	4 - Always effective	4 - Excellent	4 - Always fair
LLB 2 ND SEM	123496	7057334427	2022	3 - 70 to 84%	3 - Satisfactorily	3 - Sometimes effective	3 - Very good	3 - Usually fair
BALLB 2ND SEM	3551031	8805058358	2022	3 - 70 to 84%	4 - Thoroughly	4 - Always effective	4 - Excellent	4 - Always fair
LLB 2nd yr 3rd sem	3559189	9595177959	2022	4 - 85 to 100%	3 - Satisfactorily	4 - Always effective	4 - Excellent	4 - Always fair
LLB 3 Year 3rd sem	3630885	9158764353	2022	3 - 70 to 84%	3 - Satisfactorily	4 - Always effective	4 - Excellent	4 - Always fair
1 St sem, 2 nd sem	3031814	7057376408	2021-22	4 - 85 to 100%	4 - Thoroughly	4 - Always effective	4 - Excellent	4 - Always fair
1st Year	BLPJT969K	8928784142	2021-22	4 - 85 to 100%	4 - Thoroughly	4 - Always effective	3 - Very good	4 - Always fair
First Year	3630801	8422158889	2021	4 - 85 to 100%	4 - Thoroughly	4 - Always effective	4 - Excellent	4 - Always fair
2nd year	2021016620417124	9579759552	2021, 22	3 - 70 to 84%	4 - Thoroughly	4 - Always effective	3 - Very good	4 - Always fair
Lib 3 YEAR'S	2015016620176037	8007369715	2022	3 - 70 to 84%	3 - Satisfactorily	3 - Sometimes effective	3 - Very good	3 - Usually fair
LLB 3rd sem	2119887	9421816791	04_10_22	3 - 70 to 84%	3 - Satisfactorily	3 - Sometimes effective	3 - Very good	3 - Usually fair
3rd year 3rd sem	20110166201110754	8806547449	2022	4 - 85 to 100%	4 - Thoroughly	4 - Always effective	3 - Very good	3 - Usually fair
LLB THREE YEAR (2 ND YEAR)	2021016620917524	9527389535	2022	3 - 70 to 84%	3 - Satisfactorily	4 - Always effective	4 - Excellent	4 - Always fair
BALLB five year	Not available	7972715580	2021	4 - 85 to 100%	4 - Thoroughly	4 - Always effective	4 - Excellent	4 - Always fair
3 Years LLB 3 rd semester	3564414	09923772929	2021	4 - 85 to 100%	4 - Thoroughly	4 - Always effective	4 - Excellent	4 - Always fair
First year	NJA7/ 44016	+919373718718	2021	4 - 85 to 100%	4 - Thoroughly	4 - Always effective	4 - Excellent	4 - Always fair
LLB	3557934	09284007801	2022	2 - 55 to 69%	3 - Satisfactorily	2 - Just satisfactorily	2 - Good	3 - Usually fair
BA final 5 sem	Address card no. 3192438	7788194273	2021-2022	3 - 70 to 84%	3 - Satisfactorily	4 - Always effective	3 - Very good	4 - Always fair
BA	2021016620434803	8386233673	2021	4 - 85 to 100%	3 - Satisfactorily	3 - Sometimes effective	3 - Very good	4 - Always fair
LLB3 years 3rd sem	B18817	7350363124	2022	4 - 85 to 100%	4 - Thoroughly	4 - Always effective	4 - Excellent	4 - Always fair
3rd sem	3819801	9787475406	2022	4 - 85 to 100%	3 - Satisfactorily	3 - Sometimes effective	4 - Excellent	4 - Always fair
B.A 4 sem	2021016620425715	9022858848	21/09/2022	3 - 70 to 84%	2 - Poorly	4 - Always effective	3 - Very good	3 - Usually fair
lib 3rd year 3 sem	2.27954E+11	8830890167	2021 feb	1- 30 to 54%	3 - Satisfactorily	4 - Always effective	1- Average	2 - Sometimes unfair
3 sem	3622835	8180014489	2022	3 - 70 to 84%	3 - Satisfactorily	2 - Just satisfactorily	2 - Good	2 - Sometimes unfair
Second year- third sem	4.03585E+11	8857385795	2021	3 - 70 to 84%	3 - Satisfactorily	3 - Sometimes effective	2 - Good	4 - Always fair
6 semester	2.02121E+13	8850121183	2020-21	3 - 70 to 84%	3 - Satisfactorily	4 - Always effective	4 - Excellent	4 - Always fair
4th sem	2021016620434817	9021287512	2021	1- 30 to 54%	0 - Won't teach at all	2 - Just satisfactorily	0 - Poor	1 - Usually unfair
LLB 1st Semester (3 Years)	3835744	9837542248	2021-2022	3 - 70 to 84%	4 - Thoroughly	4 - Always effective	4 - Excellent	4 - Always fair
1 st year	6.77408E+11	7719834360	2021	3 - 70 to 84%	3 - Satisfactorily	4 - Always effective	3 - Very good	3 - Usually fair
First year	3.81302E+11	7378927987	2022	3 - 70 to 84%	4 - Thoroughly	4 - Always effective	4 - Excellent	4 - Always fair
1st year	3.40459E+11	9307483973	2022	4 - 85 to 100%	3 - Satisfactorily	4 - Always effective	4 - Excellent	4 - Always fair
LLB 3 YEAR'S	3621586	7020745492	2021	2 - 55 to 69%	3 - Satisfactorily	1- Generally ineffective	2 - Good	4 - Always fair
1st year	3808989	9356234719	2021	3 - 70 to 84%	3 - Satisfactorily	4 - Always effective	3 - Very good	3 - Usually fair
LLB 3 Years	3558925	8275812348	2021	4 - 85 to 100%	4 - Thoroughly	4 - Always effective	4 - Excellent	4 - Always fair
LLB 3 year	3832411	9873770586	2021	4 - 85 to 100%	4 - Thoroughly	4 - Always effective	4 - Excellent	4 - Always fair
Lib 3 years	3818988	9021087131	2021	4 - 85 to 100%	4 - Thoroughly	4 - Always effective	4 - Excellent	4 - Always fair
BA VI Section C	2525557	9834154025	2019	4 - 85 to 100%	3 - Satisfactorily	3 - Sometimes effective	3 - Very good	4 - Always fair
LLB 1st year	11111111	9529504896	2021-2022	4 - 85 to 100%	3 - Satisfactorily	4 - Always effective	3 - Very good	4 - Always fair
LLB 3 Yr semester 3rd	3622963	9503905424	2021	3 - 70 to 84%	4 - Thoroughly	4 - Always effective	4 - Excellent	4 - Always fair
1st year	2021016620917547	8370141087	Winter 2021	3 - 70 to 84%	3 - Satisfactorily	4 - Always effective	2 - Good	3 - Usually fair
LLB 1 year	000	09089787596	2021-22	4 - 85 to 100%	4 - Thoroughly	0- Very poor community	3 - Very good	4 - Always fair
Bac hls 6 sem	2582487	7888286538	2020-2021	4 - 85 to 100%	4 - Thoroughly	4 - Always effective	4 - Excellent	4 - Always fair
2nd sem, LLB(3 yr. Course)	Z-7015/3638014/Z-7615	8284138818	2022	3 - 70 to 84%	4 - Thoroughly	4 - Always effective	4 - Excellent	4 - Always fair
LLB 3 years	College roll number 641940	+8888457374	2021	3 - 70 to 84%	3 - Satisfactorily	3 - Sometimes effective	3 - Very good	3 - Usually fair
2year	7.03507E+11	932514247	2021-2022	3 - 70 to 84%	3 - Satisfactorily	3 - Sometimes effective	3 - Very good	4 - Always fair
BA 5th sem	2.02121E+13	9307137725	2020	3 - 70 to 84%	3 - Satisfactorily	3 - Sometimes effective	3 - Very good	3 - Usually fair
BA 5th semester	2.02121E+13	7498986827	2020-2021	3 - 70 to 84%	4 - Thoroughly	3 - Sometimes effective	3 - Very good	3 - Usually fair



Yeshwant Rural Education Society's
Yeshwant Mahavidyalaya, Wardha
NAAC Reaccredited Grade 'B'

Fifth semester BA	2.02121E+13	9023387850	2021	3 - 70 to 84%	3 - Satisfactorily	4 - Always effective	4 - Excellent	4 - Always fair
Ba3sem	202101660396961	9080721437	2021	4 - 85 to 100%	3 - Satisfactorily	4 - Always effective	4 - Excellent	3 - Usually fair
BA	2021016600431101	0370934395	2021-2022	3 - 70 to 84%	4 - Thoroughly	3 - Sometimes effective	3 - Very good	3 - Usually fair
LLB 3 year 1st year	3631898	08551861112	2022	4 - 85 to 100%	3 - Satisfactorily	4 - Always effective	4 - Excellent	4 - Always fair
LLB First year	3558911	8554864501	2020	2 - 55 to 69%	3 - Satisfactorily	4 - Always effective	2 - Good	4 - Always fair
LLB semester 2nd	3630712	9787441602	2021-22	4 - 85 to 100%	3 - Satisfactorily	2 - Just satisfactory	3 - Very good	4 - Always fair
BA 3rd year	2.02121E+13	9080739152	2021	3 - 70 to 84%	3 - Satisfactorily	4 - Always effective	3 - Very good	4 - Always fair
Law	2021016600910821	08421420341	2022	4 - 85 to 100%	4 - Thoroughly	4 - Always effective	4 - Excellent	4 - Always fair
BA 5th sem	2.02121E+13	9356541889	2021	2 - 55 to 69%	3 - Satisfactorily	1 - Generally ineffective	1 - Average	3 - Usually fair
First sem LLB	3557923	9322087292	2022	4 - 85 to 100%	3 - Satisfactorily	4 - Always effective	3 - Very good	4 - Always fair
B.A 3rd sem	202101660040524	9503835867	2021	4 - 85 to 100%	3 - Satisfactorily	4 - Always effective	3 - Very good	4 - Always fair
B.A 4th sem	2021016600423113	+917775972467	2021	3 - 70 to 84%	3 - Satisfactorily	2 - Just satisfactory	2 - Good	4 - Always fair
Second year (3 semester)	3428189	8007314735	17-02-2022	3 - 70 to 84%	3 - Satisfactorily	4 - Always effective	3 - Very good	4 - Always fair
Lib 3 year	3631809	7709454032	2021	3 - 70 to 84%	4 - Thoroughly	4 - Always effective	3 - Very good	4 - Always fair
2nd year	2021016600421412	8010389418	2021-2022	3 - 70 to 84%	4 - Thoroughly	4 - Always effective	3 - Very good	4 - Always fair
BALLB	3606938	8308675816	19/01/2022	4 - 85 to 100%	4 - Thoroughly	4 - Always effective	4 - Excellent	4 - Always fair
BALLB 2ND SEM	3606787	8010751457	February 2022	4 - 85 to 100%	3 - Satisfactorily	4 - Always effective	4 - Excellent	4 - Always fair
BA 4 semester (2 year)	2.02121E+13	9511896417	2021	4 - 85 to 100%	3 - Satisfactorily	3 - Sometimes effective	2 - Good	2 - Sometimes unfair
1yr 5years law	8.73254E+11	95189505706	2021	3 - 70 to 84%	3 - Satisfactorily	3 - Sometimes effective	3 - Very good	3 - Usually fair
First Semester LLB	3556907	7787878711	2022	4 - 85 to 100%	4 - Thoroughly	4 - Always effective	4 - Excellent	4 - Always fair
BA 4th sem	2021016600361725	9356018915	2021-22	4 - 85 to 100%	3 - Satisfactorily	4 - Always effective	3 - Very good	4 - Always fair
BA 4 sem	2021016600384144	9322038997	2021-22	3 - 70 to 84%	4 - Thoroughly	4 - Always effective	4 - Excellent	4 - Always fair
B.A 5th sem music	2.02121E+13	9605587326	2021	3 - 70 to 84%	4 - Thoroughly	4 - Always effective	4 - Excellent	4 - Always fair
BA 4th semester	3100986	9325206141	2021	4 - 85 to 100%	3 - Satisfactorily	4 - Always effective	2 - Good	4 - Always fair
B.sc home science (semester 2)	3250085	7507158010	2021	4 - 85 to 100%	3 - Satisfactorily	3 - Sometimes effective	3 - Very good	4 - Always fair
BA 5 sem	2013016600037954	7756079729	2022	2 - 55 to 69%	3 - Satisfactorily	3 - Sometimes effective	4 - Excellent	4 - Always fair
Lib 3rd sem	A	09860811490	2020	4 - 85 to 100%	4 - Thoroughly	4 - Always effective	4 - Excellent	4 - Always fair
BA 4 th (sem)	2021016600409018	7972071389	2021	1 - 30 to 54%	2 - Poorly	0 - Very poor community	2 - Good	4 - Always fair
BA 4 th sem	2021016600402001	9834318579	2021-22	4 - 85 to 100%	3 - Satisfactorily	4 - Always effective	4 - Excellent	4 - Always fair
B.A 5th sem	2.02121E+13	8787696186	2022	4 - 85 to 100%	4 - Thoroughly	3 - Sometimes effective	4 - Excellent	4 - Always fair
BA 5th sem	2.02121E+14	9503755185	2022	4 - 85 to 100%	0 - Won't teach at all	1 - Generally ineffective	2 - Good	4 - Always fair
BA Sem - V	14 7840974581	7840974581	2021	3 - 70 to 84%	3 - Satisfactorily	1 - Generally ineffective	2 - Good	1 - Usually unfair
BA second year (fourth sem)	2019016601475804	8329230181	2020-21	4 - 85 to 100%	4 - Thoroughly	4 - Always effective	4 - Excellent	4 - Always fair
BA 4th semester	2021016600434784	8529336338	16/09/2022	3 - 70 to 84%	4 - Thoroughly	4 - Always effective	4 - Excellent	3 - Usually fair
2 sem	8.1160E+11	8496637867	2021	4 - 85 to 100%	2 - Poorly	4 - Always effective	4 - Excellent	4 - Always fair
BA 3rd sem	2021016600434811	7028440048	2021	4 - 85 to 100%	3 - Satisfactorily	4 - Always effective	3 - Very good	4 - Always fair
BA 3rd sem	2021016600463155	8786435903	2021	4 - 85 to 100%	3 - Satisfactorily	4 - Always effective	3 - Very good	4 - Always fair
Bac home science semester 3	sanjanawarhanded@gmail.com	7822872684	2020	4 - 85 to 100%	4 - Thoroughly	4 - Always effective	4 - Excellent	3 - Usually fair
2nd year 4sem	2021016600440882	80078 23790	2021	3 - 70 to 84%	3 - Satisfactorily	4 - Always effective	3 - Very good	4 - Always fair
BA 4th semester	3162290	8787493906	2020-21	3 - 70 to 84%	3 - Satisfactorily	1 - Generally ineffective	3 - Very good	2 - Sometimes unfair
Bac Sem-2	3242981	8484854068	2021	4 - 85 to 100%	3 - Satisfactorily	4 - Always effective	4 - Excellent	4 - Always fair
B.SC sem 2	3258450	9371410084	2021	4 - 85 to 100%	4 - Thoroughly	4 - Always effective	3 - Very good	4 - Always fair
BA 2nd sem	2.07879E+11	9049571580	2021-2022	4 - 85 to 100%	2 - Poorly	4 - Always effective	2 - Good	4 - Always fair
B. Sc home science	3406224	9284225890	2021	4 - 85 to 100%	4 - Thoroughly	4 - Always effective	3 - Very good	4 - Always fair
M.A. 3 sem	2.01921E+13	9087988643	2021-2022	3 - 70 to 84%	4 - Thoroughly	4 - Always effective	3 - Very good	4 - Always fair
Bac sem iv	3478201	7972180852	2021	4 - 85 to 100%	4 - Thoroughly	4 - Always effective	4 - Excellent	4 - Always fair
BA 2 year	2021016600368837	9322840067	2021	4 - 85 to 100%	3 - Satisfactorily	4 - Always effective	3 - Very good	4 - Always fair
B.SC Home Science Semester 2	3270795	8903487581	2021	4 - 85 to 100%	3 - Satisfactorily	4 - Always effective	4 - Excellent	4 - Always fair
2nd year	2021016600403631	7385448828	2020	2 - 55 to 69%	2 - Poorly	3 - Sometimes effective	2 - Good	1 - Usually unfair
Ba 5 thl sem	2.02121E+13	8787766594	2020	4 - 85 to 100%	4 - Thoroughly	1 - Generally ineffective	2 - Good	4 - Always fair
1st semester and 2nd semester	3601442	9823757178	2022	4 - 85 to 100%	4 - Thoroughly	3 - Sometimes effective	3 - Very good	3 - Usually fair
-	324298	7888155247	2021	3 - 70 to 84%	3 - Satisfactorily	2 - Just satisfactory	2 - Good	3 - Usually fair
2 year	Nagpur	8180874990	2020-2021	3 - 70 to 84%	2 - Poorly	1 - Generally ineffective	2 - Good	1 - Usually unfair
MA Economics 3 sem	2021016600033783	8284527890	2021-2022	4 - 85 to 100%	4 - Thoroughly	4 - Always effective	3 - Very good	4 - Always fair
Bac home science semester - 4	3478871	8284516306	2021-2022	3 - 70 to 84%	3 - Satisfactorily	4 - Always effective	4 - Excellent	3 - Usually fair
M.A 3rd sem	15127	8262080645	2017-18	4 - 85 to 100%	4 - Thoroughly	4 - Always effective	3 - Very good	4 - Always fair
BALLB 2nd SEM	0864 1092 3192	7841838747	2021	4 - 85 to 100%	3 - Satisfactorily	4 - Always effective	3 - Very good	4 - Always fair
MA Economic 3rd semester	NA	8446167998	2022	4 - 85 to 100%	3 - Satisfactorily	4 - Always effective	4 - Excellent	4 - Always fair
M.A Economics	2.01931E+13	7028342872	2021-22	4 - 85 to 100%	3 - Satisfactorily	4 - Always effective	3 - Very good	4 - Always fair
BA 2nd 4sem	2021016600444635	8787720434	2021	3 - 70 to 84%	2 - Poorly	2 - Just satisfactory	3 - Very good	4 - Always fair
BA 4th SEM	2021016600428994	9707552941	2021	3 - 70 to 84%	4 - Thoroughly	4 - Always effective	3 - Very good	4 - Always fair
B.sc (HSci)	4032952	9307180547	19-20	4 - 85 to 100%	3 - Satisfactorily	4 - Always effective	2 - Good	2 - Sometimes unfair
BA 5 sem	2.02121E+13	7384930474	2020-21	3 - 70 to 84%	0 - Won't teach at all	1 - Generally ineffective	2 - Good	2 - Sometimes unfair
BA 5 sem	2.02121E+13	7486290458	2021	2 - 55 to 69%	2 - Poorly	4 - Always effective	2 - Good	2 - Sometimes unfair
M.A 2 nd year (3 rd sem)	2021016600735582	963264580	2021	3 - 70 to 84%	4 - Thoroughly	4 - Always effective	3 - Very good	3 - Usually fair
BA 4 Sem	2021016600439417	7058947898	2019	3 - 70 to 84%	3 - Satisfactorily	3 - Sometimes effective	3 - Very good	3 - Usually fair
BA 4sem	2021016600437411	8080363577	2021	3 - 70 to 84%	4 - Thoroughly	4 - Always effective	4 - Excellent	4 - Always fair
Fifth Semester B.A.	2.01821E+13	7385112498	2018	3 - 70 to 84%	4 - Thoroughly	1 - Generally ineffective	4 - Excellent	2 - Sometimes unfair
4 sem	2021016600382501	8412098020	7/10/2022	4 - 85 to 100%	2 - Poorly	4 - Always effective	4 - Excellent	4 - Always fair
BA 3rd Sem	8.8328E+11	8080622320	2021-2022	4 - 85 to 100%	3 - Satisfactorily	0 - Very poor community	3 - Very good	4 - Always fair
BA 5 th sem	2.02121E+13	7038358478	2020	3 - 70 to 84%	4 - Thoroughly	3 - Sometimes effective	2 - Good	3 - Usually fair
Second year	3242930	8699132948	2021	4 - 85 to 100%	4 - Thoroughly	4 - Always effective	4 - Excellent	4 - Always fair
4th semester	3110962	7888852529	2022-2023	4 - 85 to 100%	3 - Satisfactorily	1 - Generally ineffective	3 - Very good	4 - Always fair
3rd year	2.02121E+13	9552091961	2021	4 - 85 to 100%	3 - Satisfactorily	4 - Always effective	4 - Excellent	4 - Always fair

37

Yeshwant Mahavidyalaya, Wardha

NAAC Reaccredited Grade 'B'

2 - Occasionally/Some 2 - Sometimes	3 - Very well	3 - Agree	2 - Occasionally/Some 4 - Every time	2 - Occasionally/Some 3 - Reasonably	4 - Every time	4 - Strongly agree
4 - Every time	3 - Often	4 - Significantly	4 - Every time	4 - Every time	4 - Every time	4 - Strongly agree
4 - Every time	4 - Regularly	3 - Very well	4 - Every time	4 - Every time	4 - Every time	4 - Strongly agree
4 - Every time	4 - Regularly	3 - Very well	4 - Every time	4 - Every time	4 - Every time	4 - Strongly agree
4 - Every time	4 - Regularly	3 - Agree	3 - Usually	3 - Usually	4 - Every time	3 - Agree
4 - Every time	3 - Often	3 - Agree	3 - Usually	3 - Usually	3 - Usually	3 - Agree
4 - Every time	4 - Regularly	3 - Very well	4 - Every time	4 - Every time	4 - Every time	4 - Strongly agree
4 - Every time	4 - Regularly	4 - Significantly	4 - Every time	4 - Every time	1 - Slightly	4 - Every time
4 - Every time	4 - Regularly	4 - Significantly	4 - Every time	4 - Every time	1 - Slightly	2 - Neutral
4 - Every time	4 - Regularly	4 - Significantly	4 - Every time	4 - Every time	4 - Every time	4 - Strongly agree
4 - Every time	4 - Regularly	3 - Very well	4 - Every time	4 - Every time	4 - Every time	4 - Strongly agree
2 - Occasionally/Some 4 - Regularly	3 - Very well	3 - Agree	4 - Every time	2 - Occasionally/Some 3 - Reasonably	4 - Every time	3 - Agree
4 - Every time	4 - Regularly	4 - Significantly	4 - Every time	3 - Usually	4 - Every time	3 - Agree
4 - Every time	4 - Regularly	3 - Very well	4 - Every time	4 - Every time	4 - Every time	3 - Agree
4 - Every time	4 - Regularly	4 - Significantly	4 - Strongly agree	4 - Every time	4 - Every time	4 - Strongly agree
4 - Every time	4 - Regularly	4 - Significantly	4 - Strongly agree	4 - Every time	4 - Every time	4 - Strongly agree
1 - Rarely	1 - Rarely	0 - Not at all	0 - Never	1 - Rarely	1 - Slightly	2 - Neutral
3 - Usually	2 - Sometimes	2 - Moderately	3 - Usually	3 - Usually	2 - Occasionally/Some 3 - Agree	3 - Agree
3 - Usually	3 - Often	3 - Very well	3 - Usually	3 - Usually	3 - Reasonably	3 - Agree
4 - Every time	3 - Often	3 - Very well	3 - Agree	4 - Every time	4 - Every time	3 - Agree
4 - Every time	4 - Regularly	4 - Significantly	4 - Strongly agree	4 - Every time	4 - Every time	3 - Agree
4 - Every time	2 - Sometimes	3 - Very well	2 - Occasionally/Some 4 - Every time	1 - Rarely	3 - Reasonably	4 - Every time
4 - Every time	4 - Regularly	4 - Significantly	4 - Every time	3 - Usually	4 - Every time	4 - Strongly agree
4 - Every time	4 - Regularly	3 - Very well	4 - Every time	4 - Every time	4 - Every time	3 - Agree
1 - Rarely	4 - Regularly	2 - Moderately	1 - Rarely	3 - Usually	2 - Partially	3 - Usually
4 - Every time	4 - Regularly	4 - Significantly	4 - Every time	4 - Every time	4 - Every time	4 - Strongly agree
1 - Rarely	3 - Often	3 - Very well	2 - Neutral	1 - Rarely	4 - Every time	3 - Agree
4 - Every time	4 - Regularly	4 - Significantly	4 - Strongly agree	3 - Usually	4 - Every time	4 - Strongly agree
4 - Every time	3 - Often	4 - Significantly	1 - Disagree	3 - Usually	1 - Slightly	2 - Occasionally/Some 2 - Neutral
4 - Every time	4 - Regularly	3 - Very well	4 - Strongly agree	4 - Every time	4 - Every time	3 - Agree
3 - Usually	1 - Rarely	2 - Moderately	3 - Agree	4 - Every time	3 - Reasonably	1 - Rarely
3 - Usually	2 - Sometimes	4 - Significantly	3 - Agree	2 - Occasionally/Some 2 - Occasionally/Some 3 - Usually	3 - Reasonably	2 - Occasionally/Some 2 - Neutral
1 - Rarely	4 - Regularly	0 - Not at all	3 - Agree	2 - Occasionally/Some 3 - Usually	2 - Partially	2 - Occasionally/Some 3 - Agree
4 - Every time	4 - Regularly	4 - Significantly	4 - Strongly agree	4 - Every time	4 - Every time	4 - Every time
3 - Usually	4 - Regularly	3 - Very well	3 - Agree	3 - Usually	4 - Every time	4 - Strongly agree
3 - Usually	3 - Often	2 - Moderately	2 - Neutral	3 - Usually	3 - Reasonably	2 - Occasionally/Some 2 - Neutral
4 - Every time	1 - Rarely	3 - Very well	1 - Disagree	3 - Usually	1 - Slightly	2 - Occasionally/Some 3 - Agree
1 - Rarely	4 - Regularly	3 - Very well	4 - Strongly agree	4 - Every time	3 - Reasonably	4 - Every time
0 - Never	2 - Sometimes	4 - Significantly	3 - Agree	4 - Every time	4 - Every time	3 - Agree
3 - Usually	2 - Sometimes	3 - Very well	3 - Agree	4 - Every time	3 - Reasonably	2 - Occasionally/Some 3 - Agree
3 - Usually	2 - Sometimes	3 - Very well	3 - Agree	3 - Usually	3 - Reasonably	3 - Usually
4 - Every time	0 - Never	0 - Not at all	1 - Disagree	2 - Occasionally/Some 2 - Occasionally/Some 3 - Reasonably	2 - Occasionally/Some 2 - Neutral	2 - Occasionally/Some 2 - Neutral
3 - Usually	2 - Sometimes	0 - Not at all	3 - Agree	0 - I don't have a ment	4 - Every time	4 - Strongly agree
2 - Occasionally/Some 1 - Rarely	2 - Moderately	0 - Not at all	2 - Neutral	2 - Occasionally/Some 2 - Occasionally/Some 3 - Reasonably	1 - Rarely	4 - Strongly agree
2 - Occasionally/Some 2 - Sometimes	2 - Moderately	2 - Neutral	2 - Neutral	2 - Occasionally/Some 2 - Occasionally/Some 2 - Partially	1 - Rarely	2 - Neutral
3 - Usually	4 - Regularly	4 - Significantly	4 - Strongly agree	4 - Every time	3 - Usually	3 - Agree
2 - Occasionally/Some 2 - Sometimes	3 - Very well	3 - Agree	2 - Occasionally/Some 2 - Occasionally/Some 1 - Slightly	4 - Every time	4 - Every time	1 - Rarely
4 - Every time	3 - Often	3 - Very well	4 - Every time	4 - Every time	4 - Every time	3 - Agree
4 - Every time	4 - Regularly	3 - Very well	3 - Usually	4 - Every time	4 - Every time	4 - Strongly agree
4 - Every time	4 - Regularly	4 - Significantly	4 - Every time	4 - Every time	4 - Every time	4 - Strongly agree
4 - Every time	4 - Regularly	3 - Very well	4 - Every time	3 - Usually	3 - Reasonably	2 - Occasionally/Some 3 - Agree
2 - Occasionally/Some 4 - Regularly	3 - Very well	4 - Strongly agree	4 - Every time	3 - Usually	4 - Every time	4 - Strongly agree
4 - Every time	4 - Regularly	3 - Agree	4 - Every time	3 - Usually	4 - Every time	3 - Agree
4 - Every time	4 - Regularly	3 - Agree	4 - Every time	4 - Every time	4 - Every time	3 - Agree
4 - Every time	4 - Regularly	3 - Agree	4 - Every time	4 - Every time	4 - Every time	3 - Agree
3 - Usually	2 - Sometimes	3 - Agree	4 - Every time	4 - Every time	4 - Every time	3 - Agree
2 - Occasionally/Some 4 - Regularly	3 - Very well	3 - Agree	4 - Every time	4 - Every time	4 - Every time	3 - Agree
3 - Usually	3 - Often	3 - Agree	3 - Usually	3 - Usually	3 - Reasonably	

39



40



41

42

Yeshwant Mahavidyalaya, Wardha

NAAC Reaccredited Grade 'B'

[illegible]



4 - To a great extent	3 - Agree	4 - To a great extent	3 - 70 - 80%	2 - Neutral	मेझी नस देन, लवडे नस देउन अन्वय करे. मेझी मीत नसर कवन अन्वय करे.
3 - Moderate	4 - Strongly agree	4 - To a great extent	1 - 30 - 40%	3 - Agree	I really think there is no suggestions to give them.
4 - To a great extent	3 - Agree	4 - To a great extent	2 - 50 - 60%	4 - Strongly agree	Teacher speaking loudly Teacher speaking clearly
4 - To a great extent	3 - Agree	4 - To a great extent	3 - 70 - 80%	4 - Strongly agree	1) teaching is very good 2) we all are satisfied with the teacher's 3) atmosphere is very nice in our college
3 - Moderate	3 - Agree	3 - Moderate	3 - 70 - 80%	3 - Agree	Good
3 - Moderate	3 - Agree	3 - Moderate	1 - 30 - 40%	3 - Agree	No thanks
1 - Very little	4 - Strongly agree	1 - Very little	2 - 50 - 60%	2 - Neutral	B A3d
3 - Moderate	2 - Neutral	4 - To a great extent	2 - 50 - 60%	2 - Neutral	B A 3d sem
4 - To a great extent	4 - Strongly agree	4 - To a great extent	4 - Above 80%	4 - Strongly agree	Good
4 - To a great extent	4 - Strongly agree	4 - To a great extent	4 - Above 80%	4 - Strongly agree	Good
4 - To a great extent	3 - Agree	4 - To a great extent	4 - Above 80%	4 - Strongly agree	Mia pun shikvile smile Teachers smile nh smile 3 pura sangatChitan shikve
3 - Moderate	4 - Strongly agree	4 - To a great extent	2 - 50 - 60%	3 - Agree	very good teaching
4 - To a great extent	3 - Agree	3 - Moderate	3 - 70 - 80%	3 - Agree	I
4 - To a great extent	4 - Strongly agree	4 - To a great extent	4 - Above 80%	4 - Strongly agree	None
4 - To a great extent	4 - Strongly agree	4 - To a great extent	3 - 70 - 80%	3 - Agree	No
2 - Some what	2 - Neutral	2 - Some what	1 - 30 - 40%	1 - Disagree	No suggestions
3 - Moderate	3 - Agree	3 - Moderate	2 - 50 - 60%	2 - Neutral	None
3 - Moderate	3 - Agree	3 - Moderate	3 - 70 - 80%	3 - Agree	I can take semester wise internal tests 2. by sharing notes on daily basis 3. By taking regular classes
2 - Some what	2 - Neutral	3 - Moderate	4 - Above 80%	3 - Agree	Change prokare sawa unit shikve jast
4 - To a great extent	4 - Strongly agree	4 - To a great extent	4 - Above 80%	3 - Agree	Regular ckg assienet
1 - Very little	3 - Agree	3 - Moderate	3 - 70 - 80%	4 - Strongly agree	Time management
3 - Moderate	4 - Strongly agree	3 - Moderate	4 - Above 80%	4 - Strongly agree	Continue classes time to time classesCollege ne discipline baraye rakha
3 - Moderate	2 - Neutral	2 - Some what	3 - 70 - 80%	2 - Neutral	Good , very good
3 - Moderate	3 - Agree	3 - Moderate	3 - 70 - 80%	3 - Agree	Good communication skills
4 - To a great extent	4 - Strongly agree	4 - To a great extent	3 - 70 - 80%	4 - Strongly agree	Yes
2 - Some what	2 - Neutral	4 - To a great extent	2 - 50 - 60%	2 - Neutral	1. अभिवाचन रवट वुडिट टेर वेरी
4 - To a great extent	3 - Agree	3 - Moderate	4 - Above 80%	4 - Strongly agree	Good
3 - Moderate	3 - Agree	3 - Moderate	2 - 50 - 60%	2 - Neutral	Very good experience
4 - To a great extent	4 - Strongly agree	4 - To a great extent	3 - 70 - 80%	4 - Strongly agree	Punctual... to give Proper notes ... To Give Proper instructions
3 - Moderate	3 - Agree	3 - Moderate	1 - 30 - 40%	2 - Neutral	ii
3 - Moderate	2 - Neutral	3 - Moderate	2 - 50 - 60%	2 - Neutral	Good
1 - Very little	3 - Agree	4 - To a great extent	3 - 70 - 80%	3 - Agree	Nothing
4 - To a great extent	4 - Strongly agree	4 - To a great extent	4 - Above 80%	4 - Strongly agree	All good
3 - Moderate	3 - Agree	4 - To a great extent	1 - 30 - 40%	3 - Agree	No suggestions
3 - Moderate	2 - Neutral	2 - Some what	1 - 30 - 40%	2 - Neutral	Good Choice
3 - Moderate	3 - Agree	0 - Not at all	0 - Below 20%	3 - Agree	Krup chan teaching khat sir
3 - Moderate	3 - Agree	3 - Moderate	4 - Above 80%	3 - Agree	1. Revejan kravt 2. Regular classes krave 3. Teacher staff ni mjbun smjun ghyai
4 - To a great extent	3 - Agree	1 - Very little	4 - Above 80%	3 - Agree	Provide some internship proved wll and arrange campus placement every years
3 - Moderate	3 - Agree	3 - Moderate	3 - 70 - 80%	3 - Agree	No
3 - Moderate	4 - Strongly agree	3 - Moderate	1 - 30 - 40%	2 - Neutral	No
3 - Moderate	1 - Disagree	2 - Some what	0 - Below 20%	2 - Neutral	3
2 - Some what	4 - Strongly agree	1 - Very little	3 - 70 - 80%	3 - Agree	To understand students problem
2 - Some what	2 - Neutral	1 - Very little	2 - 50 - 60%	2 - Neutral	Tam to tam class
3 - Moderate	4 - Strongly agree	2 - Some what	1 - 30 - 40%	3 - Agree	Sir, I request you to in our college there are some student who are pursuing for job and some are doing it and because
2 - Some what	2 - Neutral	0 - Not at all	1 - 30 - 40%	2 - Neutral	Very nice
4 - To a great extent	3 - Agree	4 - To a great extent	2 - 50 - 60%	4 - Strongly agree	Arrange the extra Activity
3 - Moderate	3 - Agree	3 - Moderate	2 - 50 - 60%	3 - Agree	Non
1 - Very little	4 - Strongly agree	1 - Very little	2 - 50 - 60%	3 - Agree	Yes
3 - Moderate	2 - Neutral	3 - Moderate	2 - 50 - 60%	3 - Agree	Learning techniques for this new and asporch to all students and very well studying for her teachers new techniques
4 - To a great extent	3 - Agree	2 - Some what	0 - Below 20%	3 - Agree	Overall teaching experience very well
4 - To a great extent	4 - Strongly agree	4 - To a great extent	4 - Above 80%	4 - Strongly agree	1. Regular teaching 2. Naturally and thoughtfully teaching 3. and computer throu teaching
3 - Moderate	3 - Agree	4 - To a great extent	3 - 70 - 80%	2 - Neutral	Good
1 - Very little	3 - Agree	1 - Very little	1 - 30 - 40%	3 - Agree	Good
3 - Moderate	1 - Disagree	2 - Some what	4 - Above 80%	3 - Agree	1. Daily basic topic revision 2. always communicate with the students that they are comfortable with particular teacher 1
3 - Moderate	3 - Agree	3 - Moderate	3 - 70 - 80%	3 - Agree	political science
4 - To a great extent	3 - Agree	4 - To a great extent	3 - 70 - 80%	4 - Strongly agree	Keep study
3 - Moderate	4 - Strongly agree	3 - Moderate	2 - 50 - 60%	3 - Agree	Political science
4 - To a great extent	2 - Neutral	4 - To a great extent	2 - 50 - 60%	2 - Neutral	Nice teaching
3 - Moderate	3 - Agree	3 - Moderate	1 - 30 - 40%	4 - Strongly agree	Strong mind
3 - Moderate	3 - Agree	3 - Moderate	2 - 50 - 60%	3 - Agree	1) विद्यार्थी ज्ञान उपनिर्देश देवावे. 2) हेतुअ अन्वय करव 3) विद्यार्थी लो यावे सुविधा करावे
1 - Very little	3 - Agree	1 - Very little	1 - 30 - 40%	3 - Agree	Yes
4 - To a great extent	3 - Agree	4 - To a great extent	0 - Below 20%	3 - Agree	1) विद्यार्थी ज्ञान उपनिर्देश देवावे. 2) हेतुअ अन्वय करव 3) विद्यार्थी लो यावे सुविधा करावे
3 - Moderate	4 - Strongly agree	4 - To a great extent	4 - Above 80%	4 - Strongly agree	1. विद्यार्थी विद्यार्थी अन्वय करव. 2. विद्यार्थी विद्यार्थी अन्वय करव. 3. विद्यार्थी विद्यार्थी अन्वय करव.
3 - Moderate	3 - Agree	3 - Moderate	3 - 70 - 80%	3 - Agree	1. विद्यार्थी विद्यार्थी अन्वय करव. 2. विद्यार्थी विद्यार्थी अन्वय करव. 3. विद्यार्थी विद्यार्थी अन्वय करव.
3 - Moderate	3 - Agree	4 - To a great extent	4 - Above 80%	4 - Strongly agree	1. College bus, 2. College canteen, 3. college uniform
4 - To a great extent	4 - Strongly agree	3 - Moderate	3 - 70 - 80%	3 - Agree	Good
3 - Moderate	3 - Agree	3 - Moderate	3 - 70 - 80%	3 - Agree	All is well
4 - To a great extent	4 - Strongly agree	3 - Moderate	1 - 30 - 40%	3 - Agree	Nothing
4 - To a great extent	3 - Agree	4 - To a great extent	2 - 50 - 60%	4 - Strongly agree	1. A teacher should have deep knowledge of his subject 2. His teaching method should be simple and understandable
4 - To a great extent	4 - Strongly agree	4 - To a great extent	2 - 50 - 60%	3 - Agree	Kuba Chan sikavala
4 - To a great extent	4 - Strongly agree	3 - Moderate	3 - 70 - 80%	3 - Agree	कोन अवे उपनयन करावे.
4 - To a great extent	4 - Strongly agree	4 - To a great extent	4 - Above 80%	4 - Strongly agree	3- teachers should be very clear about their concept which they teach... 2- teachers should use ppt lecture for more eff
4 - To a great extent	2 - Neutral	2 - Some what	2 - 50 - 60%	4 - Strongly agree	Clearness is necessary. Observation in parking necessary. Discipline of students
4 - To a great extent	4 - Strongly agree	4 - To a great extent	3 - 70 - 80%	3 - Agree	Ok
3 - Moderate	2 - Neutral	4 - To a great extent	2 - 50 - 60%	3 - Agree	teachers would be given notes to students and teaching to students that's they understand very well, go to there's lev
3 - Moderate	3 - Agree	4 - To a great extent	3 - 70 - 80%	3 - Agree	Some subjects have no staff to teach
4 - To a great extent	4 - Strongly agree	4 - To a great extent	4 - Above 80%	4 - Strongly agree	More communicate students and teacher
4 - To a great extent	4 - Strongly agree	4 - To a great extent	3 - 70 - 80%	4 - Strongly agree	Lecture time vr zale pahje
2 - Some what	2 - Neutral	4 - To a great extent	4 - Above 80%	4 - Strongly agree	Very good
4 - To a great extent	4 - Strongly agree	4 - To a great extent	1 - 30 - 40%	3 - Agree	Very good.
3 - Moderate	4 - Strongly agree	1 - Very little	3 - 70 - 80%	3 - Agree	2
3 - Moderate	4 - Strongly agree	3 - Moderate	3 - 70 - 80%	3 - Agree	20
3 - Moderate	2 - Neutral	3 - Moderate	1 - 30 - 40%	3 - Agree	There are no white boards in class HAI just provide the English medium notes for students just like teacher provide not
3 - Moderate	3 - Agree	2 - Some what	1 - 30 - 40%	2 - Neutral	Yes
3 - Moderate	3 - Agree	3 - Moderate	3 - 70 - 80%	3 - Agree	1. Need to improve teaching methods 2. Discipline should be maintained in library cause it's really noisy out there 3. Tr
4 - To a great extent	4 - Strongly agree	4 - To a great extent	4 - Above 80%	4 - Strongly agree	Teach something new
4 - To a great extent	3 - Agree	4 - To a great extent	3 - 70 - 80%	3 - Agree	regularly calaes join
3 - Moderate	3 - Agree	3 - Moderate	0 - Below 20%	2 - Neutral	Everything is good..
3 - Moderate	4 - Strongly agree	3 - Moderate	2 - 50 - 60%	3 - Agree	1) Provide proper notes for english medium students 2) Take lectures of english medium.
4 - To a great extent	3 - Agree	4 - To a great extent	4 - Above 80%	3 - Agree	Every one was good no suggestions
3 - Moderate	3 - Agree	4 - To a great extent	3 - 70 - 80%	2 - Neutral	Nothing
2 - Some what	2 - Neutral	3 - Moderate	2 - 50 - 60%	3 - Agree	Yes
3 - Moderate	3 - Agree	3 - Moderate	3 - 70 - 80%	2 - Neutral	Yes
4 - To a great extent	3 - Agree	4 - To a great extent	2 - 50 - 60%	3 - Agree	Encouragee study
3 - Moderate	4 - Strongly agree	3 - Moderate	3 - 70 - 80%	4 - Strongly agree	Very well teaching

45

46



Yeshwant Rural Education Society's
Yeshwant Mahavidyalaya, Wardha
NAAC Reaccredited Grade 'B'

3 - Moderate	3 - Agree	2 - Some what	4 - Above 80%	4 - Strongly agree	Nice...
1 - Very little	3 - Agree	3 - Moderate	1 - 30 - 40%	2 - Neutral	First of all you understand the students problem and think about than you make any decisions
4 - To a great extent	4 - Strongly agree	4 - To a great extent	4 - Above 80%	4 - Strongly agree	So many students have talent so thought college work on those students college given platform and so many students
2 - Some what	2 - Neutral	1 - Very little	1 - 30 - 40%	2 - Neutral	Best library and best system
4 - To a great extent	4 - Strongly agree	4 - To a great extent	4 - Above 80%	4 - Strongly agree	So many students have talent so thought college work on those students college given platform and so many students
3 - Moderate	3 - Agree	4 - To a great extent	3 - 70 - 80%	4 - Strongly agree	student centered importance of learning experience
3 - Moderate	3 - Agree	4 - To a great extent	3 - 70 - 80%	4 - Strongly agree	Benefits of learning experiences in the classroom
3 - Moderate	3 - Agree	3 - Moderate	4 - Above 80%	3 - Agree	Regular class ,other activities etc.
3 - Moderate	3 - Agree	4 - To a great extent	3 - 70 - 80%	3 - Agree	Best library best system
4 - To a great extent	3 - Agree	4 - To a great extent	4 - Above 80%	3 - Agree	Study
4 - To a great extent	4 - Strongly agree	4 - To a great extent	3 - 70 - 80%	4 - Strongly agree	College cha campus motha sayla pahije ani sports sathi ground changle sport teaching
3 - Moderate	3 - Agree	3 - Moderate	4 - Above 80%	3 - Agree	Regular classes, other actives etc
1 - Very little	3 - Agree	3 - Moderate	1 - 30 - 40%	2 - Neutral	First of all you understand the students problem and think about than you make any decisions
1 - Very little	2 - Neutral	3 - Moderate	2 - 50 - 60%	3 - Agree	Good
1 - Very little	1 - Disagree	3 - Moderate	2 - 50 - 60%	2 - Neutral	Yes many students have talent so thought college work on those student s college give platform and so many student
1 - Very little	3 - Agree	3 - Moderate	1 - 30 - 40%	2 - Neutral	Agree
3 - Moderate	3 - Agree	3 - Moderate	3 - 70 - 80%	3 - Agree	1. A computer base teaching by in subject2 Give a subject test paper in month ..
0 - Not at all	2 - Neutral	3 - Moderate	0 - Below 29%	4 - Strongly agree	Can't available
3 - Moderate	3 - Agree	3 - Moderate	0 - Below 29%	4 - Strongly agree	Non off above
3 - Moderate	3 - Agree	4 - To a great extent	1 - 30 - 40%	4 - Strongly agree	No
3 - Moderate	3 - Agree	3 - Moderate	4 - Above 80%	3 - Agree	Regular classes ,other actives etc
3 - Moderate	3 - Agree	3 - Moderate	3 - 70 - 80%	3 - Agree	Good
4 - To a great extent	3 - Agree	0 - Not at all	0 - Below 29%	0 - Strongly disagree	Arov water
1 - Very little	2 - Neutral	3 - Moderate	4 - Above 80%	3 - Agree	Regular classes, other actives etc
3 - Moderate	3 - Agree	3 - Moderate	4 - Above 80%	2 - Neutral	Yes
4 - To a great extent	3 - Agree	4 - To a great extent	3 - 70 - 80%	3 - Agree	1. Start test series. 2. Apply deep learning process. 3. Mock test daily.
4 - To a great extent	3 - Agree	4 - To a great extent	3 - 70 - 80%	4 - Strongly agree	विषयी समजित सार सुद्धेने शिक्षणय सेवाय वरिष्ठ जसे अन्न विषयवर्ग अन्न जगाय सही
3 - Moderate	4 - Strongly agree	4 - To a great extent	3 - 70 - 80%	4 - Strongly agree	Yes
3 - Moderate	4 - Strongly agree	3 - Moderate	1 - 30 - 40%	1 - Disagree	can't available
3 - Moderate	4 - Strongly agree	4 - To a great extent	3 - 70 - 80%	4 - Strongly agree	Use of projector should be increase while teaching
3 - Moderate	3 - Agree	4 - To a great extent	3 - 70 - 80%	3 - Agree	All teachers are good!!
2 - Some what	3 - Agree	4 - To a great extent	2 - 50 - 60%	3 - Agree	4
3 - Moderate	3 - Agree	3 - Moderate	4 - Above 80%	3 - Agree	Use projector to improve students mindsets
4 - To a great extent	4 - Strongly agree	4 - To a great extent	4 - Above 80%	4 - Strongly agree	Those children who never come to college due to some work, they should get an online lector or else, it is my opinion if
3 - Moderate	3 - Agree	3 - Moderate	2 - 50 - 60%	3 - Agree	Use projector to improve students mindset
2 - Some what	2 - Neutral	3 - Moderate	2 - 50 - 60%	3 - Agree	Use Projector to improve student mindset
3 - Moderate	3 - Agree	2 - Some what	2 - 50 - 60%	3 - Agree	Use projector to improve students mindsets
4 - To a great extent	4 - Strongly agree	4 - To a great extent	2 - 50 - 60%	2 - Neutral	1. So many students have talent so I thought collage work on those students college give platform, and so many student
1 - Very little	3 - Agree	4 - To a great extent	4 - Above 80%	3 - Agree	1. So many students have talent so I thought collage work on those students college give platform, and so many student
3 - Moderate	3 - Agree	3 - Moderate	2 - 50 - 60%	3 - Agree	Use projector to improve students mindset
3 - Moderate	3 - Agree	3 - Moderate	3 - 70 - 80%	3 - Agree	Regular class , discipline
3 - Moderate	4 - Strongly agree	4 - To a great extent	3 - 70 - 80%	4 - Strongly agree	The institute need to focus on the syllabus complete
4 - To a great extent	4 - Strongly agree	4 - To a great extent	3 - 70 - 80%	4 - Strongly agree	Good
3 - Moderate	2 - Neutral	4 - To a great extent	3 - 70 - 80%	2 - Neutral	Good
4 - To a great extent	4 - Strongly agree	4 - To a great extent	4 - Above 80%	4 - Strongly agree	Everything satisfactory.
4 - To a great extent	4 - Strongly agree	4 - To a great extent	4 - Above 80%	4 - Strongly agree	Everything is nice, staff is very cooperative.
2 - Some what	3 - Agree	2 - Some what	4 - Above 80%	3 - Agree	The collage needs a canteen
4 - To a great extent	4 - Strongly agree	4 - To a great extent	4 - Above 80%	4 - Strongly agree	Want Cafeteria in collage campus
4 - To a great extent	4 - Strongly agree	4 - To a great extent	4 - Above 80%	4 - Strongly agree	Teaching is very good in our college, all faculties are very good in teaching and there qualifications are also impressive
4 - To a great extent	3 - Agree	4 - To a great extent	4 - Above 80%	3 - Agree	Everything is all ok Teachers are helpful and supportive but canteen is not available
3 - Moderate	3 - Agree	3 - Moderate	3 - 70 - 80%	3 - Agree	Girls Common room, cleanliness, protocols
4 - To a great extent	4 - Strongly agree	4 - To a great extent	4 - Above 80%	4 - Strongly agree	Institute is very good just wanted there should be more guidance through some great personalities
3 - Moderate	3 - Agree	3 - Moderate	3 - 70 - 80%	4 - Strongly agree	Satisfied
4 - To a great extent	4 - Strongly agree	4 - To a great extent	4 - Above 80%	4 - Strongly agree	1. My law is very good lecturer 2. College is not canteen
4 - To a great extent	4 - Strongly agree	4 - To a great extent	4 - Above 80%	4 - Strongly agree	1 Teachers are always helping and kind. 2 Staff plays important role and the office staff is so helpful in our institute. 3 I
4 - To a great extent	3 - Agree	4 - To a great extent	3 - 70 - 80%	4 - Strongly agree	Overall, the teaching staff and administrative department is good enough.
4 - To a great extent	4 - Strongly agree	4 - To a great extent	4 - Above 80%	4 - Strongly agree	Satisfactory with the Teaching methodology, reasoning, practical orientation, full syllabus covering.
3 - Moderate	4 - Strongly agree	3 - Moderate	4 - Above 80%	4 - Strongly agree	Get full
4 - To a great extent	3 - Agree	3 - Moderate	3 - 70 - 80%	3 - Agree	Girls room
3 - Moderate	4 - Strongly agree	3 - Moderate	3 - 70 - 80%	4 - Strongly agree	Satisfied
4 - To a great extent	4 - Strongly agree	4 - To a great extent	0 - Below 29%	4 - Strongly agree	canteen , wifi , high class class room
4 - To a great extent	4 - Strongly agree	4 - To a great extent	3 - 70 - 80%	4 - Strongly agree	I AM SATISFIED
4 - To a great extent	4 - Strongly agree	4 - To a great extent	4 - Above 80%	4 - Strongly agree	Good
4 - To a great extent	4 - Strongly agree	4 - To a great extent	4 - Above 80%	4 - Strongly agree	satisfaction
4 - To a great extent	4 - Strongly agree	4 - To a great extent	4 - Above 80%	4 - Strongly agree	Canteen facility
3 - Moderate	3 - Agree	3 - Moderate	2 - 50 - 60%	3 - Agree	Everything is good
3 - Moderate	3 - Agree	3 - Moderate	2 - 50 - 60%	3 - Agree	छात्र , पर्यावरण, उन्नय
4 - To a great extent	3 - Agree	4 - To a great extent	4 - Above 80%	4 - Strongly agree	Shikshaki vidhyaya antra rone anjive pahije Jane kenu ardh janar rhi
4 - To a great extent	4 - Strongly agree	4 - To a great extent	4 - Above 80%	4 - Strongly agree	I like this college very much because my all lecturer are excellent & helpful
3 - Moderate	3 - Agree	3 - Moderate	3 - 70 - 80%	3 - Agree	Girls room
3 - Moderate	3 - Agree	3 - Moderate	3 - 70 - 80%	3 - Agree	मरा सही भुषारणे सही
3 - Moderate	3 - Agree	3 - Moderate	0 - Below 29%	3 - Agree	Good communication teachers
3 - Moderate	3 - Agree	3 - Moderate	1 - 30 - 40%	3 - Agree	Good skill about teaching
3 - Moderate	3 - Agree	3 - Moderate	2 - 50 - 60%	4 - Strongly agree	We can have online lecture and recorded lecture facility to get concepts more clear after some times. When students i
2 - Some what	3 - Agree	2 - Some what	3 - 70 - 80%	3 - Agree	Good
0 - Not at all	0 - Strongly disagree	2 - Some what	1 - 30 - 40%	2 - Neutral	Teaching is good
3 - Moderate	2 - Neutral	3 - Moderate	2 - 50 - 60%	3 - Agree	Teaching is good
3 - Moderate	4 - Strongly agree	3 - Moderate	3 - 70 - 80%	3 - Agree	Institute is quite good but syllabus of some subjects are not covered fully...
4 - To a great extent	4 - Strongly agree	3 - Moderate	3 - 70 - 80%	4 - Strongly agree	Girls room
4 - To a great extent	4 - Strongly agree	4 - To a great extent	4 - Above 80%	3 - Agree	Girls room
3 - Moderate	3 - Agree	3 - Moderate	3 - 70 - 80%	3 - Agree	College canteen
4 - To a great extent	4 - Strongly agree	4 - To a great extent	4 - Above 80%	4 - Strongly agree	Girls hostel
4 - To a great extent	4 - Strongly agree	4 - To a great extent	4 - Above 80%	4 - Strongly agree	Satisfactory.
4 - To a great extent	4 - Strongly agree	4 - To a great extent	4 - Above 80%	4 - Strongly agree	Very good
3 - Moderate	3 - Agree	3 - Moderate	1 - 30 - 40%	3 - Agree	Very good
3 - Moderate	4 - Strongly agree	4 - To a great extent	4 - Above 80%	4 - Strongly agree	None
4 - To a great extent	4 - Strongly agree	4 - To a great extent	4 - Above 80%	4 - Strongly agree	Common room for girl or canteen
3 - Moderate	3 - Agree	3 - Moderate	2 - 50 - 60%	3 - Agree	-
4 - To a great extent	4 - Strongly agree	3 - Moderate	4 - Above 80%	3 - Agree	Seperate room for girls
4 - To a great extent	4 - Strongly agree	4 - To a great extent	4 - Above 80%	4 - Strongly agree	1) Use better graphics and visual media to engage students well. 2) Try to reach every student and ask for their doubt
4 - To a great extent	4 - Strongly agree	4 - To a great extent	4 - Above 80%	4 - Strongly agree	Teaching is good
3 - Moderate	3 - Agree	4 - To a great extent	4 - Above 80%	4 - Strongly agree	1) Excellent teaching techniques, 2) Easy and effective methods of teaching adopted, 3) Regular interactions and guidan
4 - To a great extent	3 - Agree	1 - Very little	0 - Below 29%	2 - Neutral	1) Provide better and updated books in library 2) Ensure the maximum student attend the classes and complete 100%
4 - To a great extent	3 - Agree	3 - Moderate	3 - 70 - 80%	3 - Agree	Very good
3 - Moderate	3 - Agree	3 - Moderate	1 - 30 - 40%	3 - Agree	None
3 - Moderate	3 - Agree	3 - Moderate	3 - 70 - 80%	3 - Agree	Very good



Yeshwant Mahavidyalaya, Wardha

NAAC Reaccredited Grade 'B'

4 - To a great extent	3 - Agree	4 - To a great extent	3 - 70 - 85%	3 - Agree	Regular class
4 - To a great extent	4 - Strongly agree	3 - Moderate	3 - 70 - 85%	3 - Agree	Best gym
4 - To a great extent	3 - Agree	4 - To a great extent	3 - 70 - 85%	4 - Strongly agree	Very good
4 - To a great extent	4 - Strongly agree	4 - To a great extent	4 - Above 90%	4 - Strongly agree	There is everything in college for students to study well but I feel something missing that. Sport events for fitness.
4 - To a great extent	3 - Agree	4 - To a great extent	2 - 50 - 65%	4 - Strongly agree	Regular class
4 - To a great extent	3 - Agree	4 - To a great extent	3 - 70 - 85%	3 - Agree	Teaching staff is nice and better, I think courses syllabus more than time. Time is money so everyone used time proper
4 - To a great extent	4 - Strongly agree	4 - To a great extent	3 - 70 - 85%	4 - Strongly agree	विद्यार्थी छात्रादे विद्यार्थ्या अति खर्च करत आहे
1 - Very little	1 - Disagree	4 - To a great extent	4 - Above 90%	4 - Strongly agree	Practice of paper writing, skill development, personality development program.
4 - To a great extent	4 - Strongly agree	4 - To a great extent	3 - 70 - 85%	1 - Disagree	Facilities have to conduct and maintain lectures regularly and both subjects on different times in our college two subject
4 - To a great extent	3 - Agree	4 - To a great extent	4 - Above 90%	4 - Strongly agree	Canteen
1 - Very little	3 - Agree	3 - Moderate	0 - Below 25%	4 - Strongly agree	More activities should be conducted for reading.
3 - Moderate	3 - Agree	3 - Moderate	3 - 70 - 85%	1 - Disagree	Sorry
4 - To a great extent	3 - Agree	3 - Moderate	3 - 70 - 85%	3 - Agree	Separate room for girls
4 - To a great extent	3 - Agree	4 - To a great extent	3 - 70 - 85%	3 - Agree	It's good teaching staff
3 - Moderate	4 - Strongly agree	3 - Moderate	3 - 70 - 85%	4 - Strongly agree	विद्यार्थी समजून आत पदवीचे शिक्षणच संप्या परीजे देखील विद्यार्थ्या अशाच प्रकारे आहे
4 - To a great extent	4 - Strongly agree	3 - Moderate	3 - 70 - 85%	3 - Agree	Supportive staff but staff is not sufficient. need more teachers with good knowledge. for different subjects need qualif
3 - Moderate	3 - Agree	3 - Moderate	1 - 30 - 45%	4 - Strongly agree	Need a canteen in college campus.
4 - To a great extent	4 - Strongly agree	4 - To a great extent	3 - 70 - 85%	2 - Neutral	I'm sharing a observation, in the last year what I observed regarding my subject, I'm not taking about all subjects and
3 - Moderate	4 - Strongly agree	3 - Moderate	3 - 70 - 85%	4 - Strongly agree	install canteen in campus
3 - Moderate	3 - Agree	3 - Moderate	3 - 70 - 85%	4 - Strongly agree	1. Should adopt digital classrooms. 2. There should be more emphasis on practical learning. 3. More focus should be gi
4 - To a great extent	3 - Agree	4 - To a great extent	3 - 70 - 85%	3 - Agree	More activities should be conducted for reading
4 - To a great extent	3 - Agree	4 - To a great extent	3 - 70 - 85%	3 - Agree	सहीस गु
3 - Moderate	3 - Agree	3 - Moderate	3 - 70 - 85%	3 - Agree	26
4 - To a great extent	4 - Strongly agree	4 - To a great extent	4 - Above 90%	4 - Strongly agree	More activities should be conducted for Reading
3 - Moderate	2 - Neutral	4 - To a great extent	2 - 50 - 65%	3 - Agree	Good
3 - Moderate	4 - Strongly agree	4 - To a great extent	4 - Above 90%	4 - Strongly agree	Cig ground mothe pahije
4 - To a great extent	3 - Agree	4 - To a great extent	3 - 70 - 85%	3 - Agree	Good
4 - To a great extent	3 - Agree	4 - To a great extent	3 - 70 - 85%	3 - Agree	Ticking and mentoring program
3 - Moderate	4 - Strongly agree	2 - Some what	4 - Above 90%	4 - Strongly agree	Teacher should be interested with each and every students
3 - Moderate	3 - Agree	3 - Moderate	4 - Above 90%	2 - Neutral	Bathroom
4 - To a great extent	4 - Strongly agree	1 - Very little	1 - 30 - 45%	1 - Disagree	Bathroom
4 - To a great extent	4 - Strongly agree	4 - To a great extent	4 - Above 90%	4 - Strongly agree	On wind failure
4 - To a great extent	3 - Agree	4 - To a great extent	4 - Above 90%	4 - Strongly agree	विद्यार्थी वी अतिशय प्रेम आहे, असे बघत बघत घेतून त्यामुळे प्रेम द्वारे सुधारण करणारी अशाप्रकारे घेतून आहे
4 - To a great extent	3 - Agree	4 - To a great extent	4 - Above 90%	3 - Agree	अजयना करणारा विद्यार्थी व विद्यार्थ्या विद्यार्थी सार जेवणारी, अजयना हे पत्र असलेली अति विद्यार्थी, विद्यार्थी, सार, अजयना इत्यादी
4 - To a great extent	4 - Strongly agree	4 - To a great extent	4 - Above 90%	4 - Strongly agree	All good
4 - To a great extent	4 - Strongly agree	4 - To a great extent	3 - 70 - 85%	3 - Agree	Ground
4 - To a great extent	4 - Strongly agree	4 - To a great extent	3 - 70 - 85%	3 - Agree	The institution should focus more on improving communication skills, and hold activities for students regarding it.
4 - To a great extent	4 - Strongly agree	4 - To a great extent	3 - 70 - 85%	3 - Agree	The institution should focus more on improving communication skills and hold activities for students regarding it
3 - Moderate	3 - Agree	4 - To a great extent	3 - 70 - 85%	4 - Strongly agree	More use of ICT tools increase field visit Participative learning
3 - Moderate	3 - Agree	4 - To a great extent	3 - 70 - 85%	3 - Agree	Very good
2 - Some what	4 - Strongly agree	1 - Very little	2 - 50 - 65%	2 - Neutral	Okk
4 - To a great extent	4 - Strongly agree	4 - To a great extent	4 - Above 90%	4 - Strongly agree	1) More use of ICT tool 2) More use of PowerPoint presentation 3) Increase participative learning
4 - To a great extent	4 - Strongly agree	4 - To a great extent	4 - Above 90%	4 - Strongly agree	1. More use of ICT Tools 2. More use of field visits 3. Increase participative learning
3 - Moderate	3 - Agree	3 - Moderate	3 - 70 - 85%	3 - Agree	comedy class, regular class, attendance
4 - To a great extent	4 - Strongly agree	4 - To a great extent	4 - Above 90%	4 - Strongly agree	1. more use of ICT tool 2. increase participative learning experiential learning 3. more use of powerpoint presentation
4 - To a great extent	3 - Agree	4 - To a great extent	3 - 70 - 85%	3 - Agree	Ty
4 - To a great extent	4 - Strongly agree	4 - To a great extent	4 - Above 90%	4 - Strongly agree	Sahmat janta sahmat baktara
3 - Moderate	4 - Strongly agree	4 - To a great extent	3 - 70 - 85%	3 - Agree	Attention and present regular in lecture
4 - To a great extent	3 - Agree	4 - To a great extent	4 - Above 90%	3 - Agree	1) More use of ICT Tools 2) Increase field visit 3) Participative Learning
3 - Moderate	4 - Strongly agree	2 - Some what	2 - 50 - 65%	2 - Neutral	No
3 - Moderate	3 - Agree	4 - To a great extent	3 - 70 - 85%	3 - Agree	Very good
4 - To a great extent	4 - Strongly agree	4 - To a great extent	3 - 70 - 85%	4 - Strongly agree	All teachers is talents Giving a college centre
4 - To a great extent	4 - Strongly agree	4 - To a great extent	1 - 30 - 45%	3 - Agree	-
3 - Moderate	2 - Neutral	2 - Some what	3 - 70 - 85%	4 - Strongly agree	best library system
4 - To a great extent	4 - Strongly agree	3 - Moderate	4 - Above 90%	4 - Strongly agree	1. Teachers are always helping and kind 2. Staff plays important role and the office staff is so helpful in our institute 3.
4 - To a great extent	3 - Agree	3 - Moderate	1 - 30 - 45%	3 - Agree	-
4 - To a great extent	3 - Agree	4 - To a great extent	3 - 70 - 85%	3 - Agree	Online teaching, life skill, inoculate soft skill
4 - To a great extent	3 - Agree	4 - To a great extent	4 - Above 90%	4 - Strongly agree	There should be canteen in college
2 - Some what	4 - Strongly agree	3 - Moderate	4 - Above 90%	2 - Neutral	Economic
4 - To a great extent	4 - Strongly agree	4 - To a great extent	4 - Above 90%	4 - Strongly agree	1. test must be each subject
4 - To a great extent	4 - Strongly agree	4 - To a great extent	4 - Above 90%	4 - Strongly agree	Yes
3 - Moderate	3 - Agree	3 - Moderate	3 - 70 - 85%	3 - Agree	YES
2 - Some what	3 - Agree	3 - Moderate	4 - Above 90%	3 - Agree	Our teaching and non teaching both teachers are good. They teach us very carefully. They teach us with the bottom o
4 - To a great extent	0 - Strongly disagree	4 - To a great extent	2 - 50 - 65%	3 - Agree	1. All teachers are good
4 - To a great extent	3 - Agree	3 - Moderate	2 - 50 - 65%	4 - Strongly agree	Program project game
2 - Some what	2 - Neutral	3 - Moderate	3 - 70 - 85%	3 - Agree	very Good
3 - Moderate	4 - Strongly agree	4 - To a great extent	0 - Below 25%	4 - Strongly agree	best college
1 - Very little	3 - Agree	2 - Some what	2 - 50 - 65%	3 - Agree	English is best ticting
4 - To a great extent	4 - Strongly agree	4 - To a great extent	4 - Above 90%	4 - Strongly agree	Vichar, Bhavina,
1 - Very little	2 - Neutral	4 - To a great extent	4 - Above 90%	1 - Disagree	3
4 - To a great extent	4 - Strongly agree	3 - Moderate	4 - Above 90%	0 - Strongly disagree	Sheet
4 - To a great extent	4 - Strongly agree	4 - To a great extent	4 - Above 90%	4 - Strongly agree	All teachers are good
2 - Some what	2 - Neutral	3 - Moderate	3 - 70 - 85%	2 - Neutral	-
4 - To a great extent	4 - Strongly agree	4 - To a great extent	4 - Above 90%	4 - Strongly agree	Good ticting
					Very good teacher and teaching