



Yeshwant Rural Education Society's

# YeshwantMahavidyalaya, Wardha

NAAC Reaccredited Grade 'B'

## Criteria –I CURRICULAR ASPECTS

### 1.4 – Feedback System

1.4.1 - Institution obtains feedback on the syllabus and its transaction at the institution from the following stakeholders





Yeshwant Rural Education Society's

**YeshwantMahavidyalaya, Wardha**

NAAC Reaccredited Grade 'B'

## Feedback form





Yeshwant Rural Education Society's

# Yeshwant Mahavidyalaya, Wardha

NAAC Reaccredited Grade 'B'

YESHWANT MAHAVIDYALAYA, WARDHA

2022 - 23

FACULTY FEEDBACK FORM

Curriculum/Syllabus (Please tick in appropriate box)

Sr.No.	Particular	Excellent	Good	Average	Poor
1	Academic content		✓		
2	The system followed by the university for the design and development of curriculum		✓		
3	Coverage of modern/advanced topics		✓		
4	How do you rate the sequence of the subjects in the programme		✓		
5	How do you rate the relevance of units in syllabus relevant to course?		✓		
6	How do you rate the sequence of the units in the course?		✓		
7	Rate the size of syllabus in terms of the load on the student		✓		
8	How do you rate the evaluation scheme designed for each of the course?		✓		
9	How do you rate the courses in relation to your real life application?		✓		
10	Availability of text books/study materials	✓			

Any other suggestions (What you think can be done to improve the curriculum syllabus)

Name of Faculty : Prof. R. M. Bele  
Signature:

Department

Political Science



Yeshwant Rural Education Society's

# Yeshwant Mahavidyalaya, Wardha

NAAC Reaccredited Grade 'B'

YESHWANT MAHAVIDYALAYA, WARDHA

2022-23

FACULTY FEEDBACK FORM

Curriculum/Syllabus (Please tick in appropriate box)

Sr.No.	Particular	Excellent	Good	Average	Poor
1	Academic content	✓			
2	The system followed by the university for the design and development of curriculum		✓		
3	Coverage of modern/advanced topics		✓		
4	How do you rate the sequence of the subjects in the programme		✓		
5	How do you rate the relevance of units in syllabus relevant to course?		✓		
6	How do you rate the sequence of the units in the course?		✓		
7	Rate the size of syllabus in terms of the load on the student		✓		
8	How do you rate the evaluation scheme designed for each of the course?		✓		
9	How do you rate the courses in relation to your real life application?		✓		
10	Availability of text books/study materials	✓			

Any other suggestions (What you think can be done to improve the curriculum syllabus)

No

Name of Faculty : Dr. Nareish K. Konde.

Signature:

Department — History



Yeshwant Rural Education Society's

# Yeshwant Mahavidyalaya, Wardha

NAAC Reaccredited Grade 'B'

## YESHWANT MAHAVIDYALAYA, WARDHA

2022 - 23

### FACULTY FEEDBACK FORM

Curriculum/Syllabus (Please tick in appropriate box)

Sr.No.	Particular	Excellent	Good	Average	Poor
1	Academic content		<input checked="" type="checkbox"/>		
2	The system followed by the university for the design and development of curriculum		<input checked="" type="checkbox"/>		
3	Coverage of modern/advanced topics		<input checked="" type="checkbox"/>		
4	How do you rate the sequence of the subjects in the programme		<input checked="" type="checkbox"/>		
5	How do you rate the relevance of units in syllabus relevant to course?	<input checked="" type="checkbox"/>			
6	How do you rate the sequence of the units in the course?		<input checked="" type="checkbox"/>		
7	Rate the size of syllabus in terms of the load on the student		<input checked="" type="checkbox"/>		
8	How do you rate the evaluation scheme designed for each of the course?			<input checked="" type="checkbox"/>	
9	How do you rate the courses in relation to your real life application?		<input checked="" type="checkbox"/>		
10	Availability of text books/study materials		<input checked="" type="checkbox"/>		

Any other suggestions (What you think can be done to improve the curriculum syllabus)

Nil

Name of Faculty :  
Signature:

P. S. Kulkarni

*[Handwritten Signature]*

Department of H. Eco





Yeshwant Rural Education Society's

# Yeshwant Mahavidyalaya, Wardha

NAAC Reaccredited Grade 'B'

## YESHWANT MAHAVIDYALAYA, WARDHA

2022-23

### FACULTY FEEDBACK FORM

Curriculum/Syllabus (Please tick in appropriate box)

Sr.No.	Particular	Excellent	Good	Average	Poor
1	Academic content		✓		
2	The system followed by the university for the design and development of curriculum		✓		
3	Coverage of modern/advanced topics		✓		
4	How do you rate the sequence of the subjects in the programme	✓			
5	How do you rate the relevance of units in syllabus relevant to course?		✓		
6	How do you rate the sequence of the units in the course?		✓		
7	Rate the size of syllabus in terms of the load on the student			✓	
8	How do you rate the evaluation scheme designed for each of the course?		✓		
9	How do you rate the courses in relation to your real life application?		✓		
10	Availability of text books/study materials		✓		

Any other suggestions (What you think can be done to improve the curriculum syllabus)

Nil

Name of Faculty : M.M. Sidam  
Signature:

Department - Dept of English



Yeshwant Rural Education Society's

# Yeshwant Mahavidyalaya, Wardha

NAAC Reaccredited Grade 'B'

## YESHWANT MAHAVIDYALAYA, WARDHA

2022-23

### FACULTY FEEDBACK FORM

Curriculum/Syllabus (Please tick in appropriate box)

Sr.No.	Particular	Excellent	Good	Average	Poor
1	Academic content	<input checked="" type="checkbox"/>			
2	The system followed by the university for the design and development of curriculum		<input checked="" type="checkbox"/>		
3	Coverage of modern/advanced topics		<input checked="" type="checkbox"/>		
4	How do you rate the sequence of the subjects in the programme		<input checked="" type="checkbox"/>		
5	How do you rate the relevance of units in syllabus relevant to course?		<input checked="" type="checkbox"/>		
6	How do you rate the sequence of the units in the course?		<input checked="" type="checkbox"/>		
7	Rate the size of syllabus in terms of the load on the student		<input checked="" type="checkbox"/>		
8	How do you rate the evaluation scheme designed for each of the course?		<input checked="" type="checkbox"/>		
9	How do you rate the courses in relation to your real life application?		<input checked="" type="checkbox"/>		
10	Availability of text books/study materials	<input checked="" type="checkbox"/>			

Any other suggestions (What you think can be done to improve the curriculum syllabus)

No.

Name of Faculty : Dr. N. K. Kulkarni  
Signature: [Signature]

Department History



Yeshwant Rural Education Society's

# Yeshwant Mahavidyalaya, Wardha

NAAC Reaccredited Grade 'B'

## YESHWANT MAHAVIDYALAYA, WARDHA 2022 - 23

### FACULTY FEEDBACK FORM

Curriculum/Syllabus (Please tick in appropriate box)

Sr.No.	Particular	Excellent	Good	Average	Poor
1	Academic content				
2	The system followed by the university for the design and development of curriculum	<input checked="" type="checkbox"/>			
3	Coverage of modern/advanced topics		<input checked="" type="checkbox"/>		
4	How do you rate the sequence of the subjects in the programme		<input checked="" type="checkbox"/>		
5	How do you rate the relevance of units in syllabus relevant to course?		<input checked="" type="checkbox"/>		
6	How do you rate the sequence of the units in the course?	<input checked="" type="checkbox"/>			
7	Rate the size of syllabus in terms of the load on the student		<input checked="" type="checkbox"/>		
8	How do you rate the evaluation scheme designed for each of the course?		<input checked="" type="checkbox"/>		
9	How do you rate the courses in relation to your real life application?	<input checked="" type="checkbox"/>			
10	Availability of text books/study materials		<input checked="" type="checkbox"/>		

Any other suggestions (What you think can be done to improve the curriculum syllabus)

~~NO~~ NO

Name of Faculty : J. R. Sheikh  
Signature: J. R. Sheikh

Department Sociology





Yeshwant Rural Education Society's

# Yeshwant Mahavidyalaya, Wardha

NAAC Reaccredited Grade 'B'

## YESHWANT MAHAVIDYALAYA, WARDHA

2022-23

### ALUMINI FEEDBACK FORM

(Please tick in appropriate box)

Sr.No.	Particulars	Excellent	Good	Average	Poor
1	College infrastructure and Lab facilities	<input checked="" type="checkbox"/>	<input type="checkbox"/>	<input type="checkbox"/>	<input type="checkbox"/>
2	College campus cleanliness	<input checked="" type="checkbox"/>	<input type="checkbox"/>	<input type="checkbox"/>	<input type="checkbox"/>
3	Alumini Association/Network of old Friends	<input type="checkbox"/>	<input checked="" type="checkbox"/>	<input type="checkbox"/>	<input type="checkbox"/>
4	Faculty	<input type="checkbox"/>	<input checked="" type="checkbox"/>	<input type="checkbox"/>	<input type="checkbox"/>
5	How do you rate the courses that you have learnt in relation to your real life applications?	<input checked="" type="checkbox"/>	<input type="checkbox"/>	<input type="checkbox"/>	<input type="checkbox"/>
6	Benefits you derived from the course	<input type="checkbox"/>	<input checked="" type="checkbox"/>	<input type="checkbox"/>	<input type="checkbox"/>
7	Overall learning environment	<input type="checkbox"/>	<input checked="" type="checkbox"/>	<input type="checkbox"/>	<input type="checkbox"/>

Any other suggestions: No

Name of Alumini: Vaishnavi H. Janjeware Department: Political Science

Present Occupation Details: Alumini

Contact No. 9881549428

E Mail: VaishnaviJanjeware 04@gmail.com



Yeshwant Rural Education Society's

# Yeshwant Mahavidyalaya, Wardha

NAAC Reaccredited Grade 'B'

YESHWANT MAHAVIDYALAYA, WARDHA

2022 - 23

ALUMINI FEEDBACK FORM

(Please tick in appropriate box)

Sr.No.	Particulars	Excellent	Good	Average	Poor
1	College infrastructure and Lab facilities		✓		
2	College campus cleanliness		✓		
3	Alumini Association/Network of old Friends		✓		
4	Faculty	✓			
5	How do you rate the courses that you have learnt in relation to your real life applications?		✓		
6	Benefits you derived from the course		✓		
7	Overall learning environment		✓		

Any other suggestions: NO

Name of Alumni: Teuphi Keshavrao Patil Department: Pol. Sci

Present Occupation Details:

Contact No. 7798530314

E Mail: bnutipatil 23c @ g mail . com



Yeshwant Rural Education Society's

# Yeshwant Mahavidyalaya, Wardha

NAAC Reaccredited Grade 'B'

YESHWANT MAHAVIDYALAYA, WARDHA

2022-23

ALUMINI FEEDBACK FORM

(Please tick in appropriate box)

Sr.No.	Particulars	Excellent	Good	Average	Poor
1	College infrastructure and Lab facilities		✓		
2	College campus cleanliness			✓	
3	Alumini Association/Network of old Friends			✓	
4	Faculty	✓			
5	How do you rate the courses that you have learnt in relation to your real life applications?		✓		
6	Benefits you derived from the course		✓		
7	Overall learning environment		✓		

Any other suggestions: Organized Alumini meet every year.

Name of Alumini: Mayur Patait

Department: Music

Present Occupation Details: Stage Programme

Contact No. 7030706084

E Mail: mayurpatait@gmail.com



Yeshwant Rural Education Society's

# Yeshwant Mahavidyalaya, Wardha

NAAC Reaccredited Grade 'B'

## YESHWANT MAHAVIDYALAYA, WARDHA

2022-23

### ALUMINI FEEDBACK FORM

(Please tick in appropriate box)

Sr.No.	Particulars	Excellent	Good	Average	Poor
1	College infrastructure and Lab facilities		✓		
2	College campus cleanliness		✓		
3	Alumini Association/Network of old Friends			✓	
4	Faculty		✓		
5	How do you rate the courses that you have learnt in relation to your real life applications?		✓		
6	Benefits you derived from the course		✓		
7	Overall learning environment			✓	

Any other suggestions: Organise Alumni meet every  
year

Name of Alumini:

Ms. Savita Mohadese

Department: H. Economics

Present Occupation Details:

CHB Y.M. Wardha, Dept of H. Eco

Contact No. 9280765970

E Mail: savitamohadese@gmail.com





Yeshwant Rural Education Society's

# Yeshwant Mahavidyalaya, Wardha

NAAC Reaccredited Grade 'B'

YESHWANT MAHAVIDYALAYA, WARDHA

2022-23

ALUMINI FEEDBACK FORM

(Please tick in appropriate box)

Sr.No.	Particulars	Excellent	Good	Average	Poor
1	College infrastructure and Lab facilities		✓		
2	College campus cleanliness		✓		
3	Alumini Association/Network of old Friends			✓	
4	Faculty		✓		
5	How do you rate the courses that you have learnt in relation to your real life applications?		✓		
6	Benefits you derived from the course		✓		
7	Overall learning environment		✓		

Any other suggestions: NO SUGGESTIONS

Name of Alumni: MR. J. R. Sheikh

Department: Sociology

Present Occupation Details:

CHB Y. M. Wardha, Dept of Sociology

Contact No. 9805479785

E Mail: shekhjaved132@gmail.com



Yeshwant Rural Education Society's  
**Yeshwant Mahavidyalaya, Wardha**  
NAAC Reaccredited Grade 'B'

YESHWANT MAHAVIDYALAYA, WARDHA  
STUDENT FEEDBACK FORM  
Academic Year: 2022-23

A. College Infrastructure facility

Sr.No.	Particulars	Excellent	Good	Average	Poor
1	College campus	✓			
2	College campus cleanliness		✓		
3	Lab facilities		✓		
4	Faculty	✓			
5	Library	✓			
6	Canteen facilities		✓		
7	Drinking water facilities		✓		
9	Computer and internet facilities		✓		
10	Sport and cultural facilities	✓			
11	Classrooms		✓		
12	Training and placement cell			✓	

Any other suggestions:

B. Curriculum/syllabus

Sr.No.	Particulars	Excellent	Good	Average	Poor
1	Academic Content		✓		
2	Coverage of modern/advanced topics	✓			
3	Coverage of the syllabus in classroom	✓			
4	How do you rate the courses that you have learnt in relation to your real life application?		✓		
5	Availability of text book/study materials	✓			
6	Industrial visit conducted			✓	
7	Usefulness of test and assignments	✓			
8	Benefits you derived from the course		✓		

Any other suggestions (What you liked most about the course. What you think can be done to improve the course)

aneta keshav rao patil  
Spatil



Yeshwant Rural Education Society's

# Yeshwant Mahavidyalaya, Wardha

NAAC Reaccredited Grade 'B'

## Yeshwant Mahavidyalaya, Wardha STUDENT FEEDBACK FORM

Academic Year: 2022-23

### A. College Infrastructure facility

Sr.No.	Particulars	Excellent	Good	Average	Poor
1	College campus		✓		
2	College campus cleanliness		✓		
3	Lab facilities		✓		
4	Faculty		✓		
5	Library		✓		
6	Canteen facilities		✓		
7	Drinking water facilities		✓		
9	Computer and internet facilities		✓		
10	Sport and cultural facilities		✓		
11	Classrooms		✓		
12	Training and placement cell		✓		

Any other suggestions: No Suggestion

### B. Curriculum/syllabus

Sr.No.	Particulars	Excellent	Good	Average	Poor
1	Academic Content		✓		
2	Coverage of modern/advanced topics		✓		
3	Coverage of the syllabus in classroom		✓		
4	How do you rate the courses that you have learnt in relation to your real life application?		✓		
5	Availability of text book/study materials		✓		
6	Industrial visit conducted		✓		
7	Usefulness of test and assignments		✓		
8	Benefits you derived from the course		✓		

Any other suggestions (What you liked most about the course. What you think can be done to improve the course)

No. suggestions

Shivahi Narendra Kutole

S.N. Kutole





Yeshwant Rural Education Society's

# Yeshwant Mahavidyalaya, Wardha

NAAC Reaccredited Grade 'B'

YESHWANT MAHAVIDYALAYA, WARDHA

STUDENT FEEDBACK FORM

Academic Year: 2022-23

A. College infrastructure facility

Sr.No.	Particulars	Excellent	Good	Average	Poor
1	College campus		✓		
2	College campus cleanliness			✓	
3	Lab facilities		✓		
4	Faculty		✓		
5	Library		✓		
6	Canteen facilities				✓
7	Drinking water facilities			✓	
9	Computer and internet facilities			✓	
10	Sport and cultural facilities		✓		
11	Classrooms			✓	
12	Training and placement cell				

Any other suggestions:

B. Curriculum/syllabus

Sr.No.	Particulars	Excellent	Good	Average	Poor
1	Academic Content		✓		
2	Coverage of modern/advanced topics		✓		
3	Coverage of the syllabus in classroom		✓		
4	How do you rate the courses that you have learnt in relation to your real life application?		✓		
5	Availability of text book/study materials		✓		
6	Industrial visit conducted				
7	Usefulness of test and assignments		✓		
8	Benefits you derived from the course		✓		

Any other suggestions (What you liked most about the course. What you think can be done to improve the course) - NO suggestions

K. D. Daronde  
Karishma K. Daronde





Yeshwant Rural Education Society's  
**Yeshwant Mahavidyalaya, Wardha**  
NAAC Reaccredited Grade 'B'

YESHWANT MAHAVIDYALAYA, WARDHA  
STUDENT FEEDBACK FORM  
Academic Year: 2022-23

**A. College Infrastructure facility**

Sr.No.	Particulars	Excellent	Good	Average	Poor
1	College campus		✓		
2	College campus cleanliness		✓		
3	Lab facilities		✓		
4	Faculty	✓			
5	Library	✓			
6	Canteen facilities		✓		
7	Drinking water facilities		✓		
9	Computer and internet facilities		✓		
10	Sport and cultural facilities		✓		
11	Classrooms		✓		
12	Training and placement cell			✓	

Any other suggestions:

**B. Curriculum/syllabus**

Sr.No.	Particulars	Excellent	Good	Average	Poor
1	Academic Content		✓		
2	Coverage of modern/advanced topics		✓		
3	Coverage of the syllabus in classroom		✓		
4	How do you rate the courses that you have learnt in relation to your real life application?	✓			
5	Availability of text book/study materials		✓		
6	Industrial visit conducted			✓	
7	Usefulness of test and assignments		✓		
8	Benefits you derived from the course		✓		

Any other suggestions (What you liked most about the course. What you think can be done to improve the course)

*S. Telang*  
**Sruyankar Telang**



Yeshwant Rural Education Society's

# Yeshwant Mahavidyalaya, Wardha

NAAC Reaccredited Grade 'B'

**YESHWANT MAHAVIDYALAYA, WARDHA**  
**FEEDBACK FROM STUDENTS**

Academic Year: 2022-23 (Term: I/II) Name of Department: Political Science

CLASS: B.A VI Sem Bele sir

Sr.No.	Parameters	Name of faculty	1	2	3	4	5
			Prof.	Prof.	Prof.	Prof.	Prof.
1	Subject Taught						
1	Proficiency in the subject		4				
2	Presentation skill		3				
3	Regularly in conducting lectures		3				
4	Responsiveness and interaction with students		4				
5	The quality of lecture material and teaching aids		3				
6	Examples of practical applications pertaining to the topics covered.		3				
7	Conduct of periodical Test		4				
8	Attendance of students in his/her lectures		3				
9	Overall control in the class		3				
10	Assessment of home work		3				
11	Subject Command		4				
12	Syllabus coverage		4				
13	Overall satisfaction with the faculty		3				
TOTAL SCORE(out of 52)			44				
Rating = Total score/13			3.38				
Rating Scale: Excellent-4, Good-3, Satisfactory-2, Unsatisfactory-1							

Any other Comments:- NO

Teuphi keshavrao patil

Prpatil.



Yeshwant Rural Education Society's  
**Yeshwant Mahavidyalaya, Wardha**  
NAAC Reaccredited Grade 'B'

**YESHWANT MAHAVIDYALAYA, WARDHA**  
**FEEDBACK FROM STUDENTS**

Academic Year: 20 (Term: I/II) Name of Department: Pol. Sci.  
CLASS: B.A. II sem E. R. Muskute

Sr.No.	Parameters	Name of faculty	1	2	3	4	5
			Prof. Muskute	Prof.	Prof.	Prof.	Prof.
1	Proficiency in the subject		4				
2	Presentation skill		3				
3	Regularly in conducting lectures		3				
4	Responsiveness and interaction with students		4				
5	The quality of lecture material and teaching aids		3				
6	Examples of practical applications pertaining to the topics covered.		3				
7	Conduct of periodical Test		4				
8	Attendance of students in his/her lectures		3				
9	Overall control in the class		3				
10	Assessment of home work		3				
11	Subject Command		4				
12	Syllabus coverage		4				
13	Overall satisfaction with the faculty		3				
TOTAL SCORE(out of 52)			44				
Rating =Total score/13			3.38				
Rating Scale: Excellent-4 , Good-3, Satisfactory-2, Unsatisfactory-1							

Any other Comments:- NO





Yeshwant Rural Education Society's

# Yeshwant Mahavidyalaya, Wardha

NAAC Reaccredited Grade 'B'

YESHWANT MAHAVIDYALAYA, WARDHA

2022 - 23

PARENT MEET FEEDBACK FORM

Please Mark Yes or No accordingly

Questions	Yes	No			
Are you aware about your wards attendance in the college?	✓				
Are you satisfied with your wards academic performance at present?	✓				
Are you aware about Teaching - Learning process in the college?	✓				
Have you visited the institute website?	✓				
Are you aware of vision and mission of the institute/department?	✓				
Are you aware of co-and extracurricular activities conducted by institute//department?	✓				
Parent teacher meet should be organized every year?					
Please mark in suitable column	Excellent	Very good	Good	Satisfactory	Poor
Rate the quality of teaching offered by the college	✓				
Student discipline maintained by the college		✓			
Internet facility			✓		
Sports facilities in college		✓			
Library facility		✓			
Canteen facility			✓		
Student counseling and guidance facility in the college	✓				
Technical knowledge and communication skills acquired by your ward after taking admission in our college		✓			
Rate the department of your ward		✓			

Please give your valuable suggestions for improvement of institute

Name of student: Suryakant Telang Class and Department:  
Name of parent: Namdeo B. Telang Occupation:  
Contact No. 9763 519045

Email: Suryakant.telang@gmail.com





Yeshwant Rural Education Society's

# Yeshwant Mahavidyalaya, Wardha

NAAC Reaccredited Grade 'B'

## YESHWANT MAHAVIDYALAYA, WARDHA

2022 - 23

### PARENT MEET FEEDBACK FORM

Please Mark Yes or No accordingly

Questions	Yes	No			
Are you aware about your wards attendance in the college?	<input checked="" type="checkbox"/>	<input type="checkbox"/>			
Are you satisfied with your wards academic performance at present?	<input checked="" type="checkbox"/>	<input type="checkbox"/>			
Are you aware about Teaching - Learning process in the college?	<input checked="" type="checkbox"/>	<input type="checkbox"/>			
Have you visited the institute website?	<input checked="" type="checkbox"/>	<input type="checkbox"/>			
Are you aware of vision and mission of the institute/department?	<input checked="" type="checkbox"/>	<input type="checkbox"/>			
Are you aware of co-and extracurricular activities conducted by institute//department?	<input checked="" type="checkbox"/>	<input type="checkbox"/>			
Parent teacher meet should be organized every year?	<input type="checkbox"/>	<input type="checkbox"/>			
Please mark in suitable column	Excellent	Very good	Good	Satisfactory	Poor
Rate the quality of teaching offered by the college		<input checked="" type="checkbox"/>			
Student discipline maintained by the college		<input checked="" type="checkbox"/>			
Internet facility		<input checked="" type="checkbox"/>			
Sports facilities in college	<input checked="" type="checkbox"/>				
Library facility	<input checked="" type="checkbox"/>				
Canteen facility		<input checked="" type="checkbox"/>			
Student counseling and guidance facility in the college			<input checked="" type="checkbox"/>		
Technical knowledge and communication skills acquired by your ward after taking admission in our college			<input checked="" type="checkbox"/>		
Rate the department of your ward			<input checked="" type="checkbox"/>		

Please give your valuable suggestions for improvement of institute

Name of student: Sneha Keshavnath Patil

Class and Department: B.A. Honors (1)

Name of parent: Keshavnath D. Patil

Occupation: Farmer

Contact No. 7798530314

Email: sp6380823@gmail.com



Yeshwant Rural Education Society's

# Yeshwant Mahavidyalaya, Wardha

NAAC Reaccredited Grade 'B'

## YESHWANT MAHAVIDYALAYA, WARDHA

2022-23

### PARENT MEET FEEDBACK FORM

Please Mark Yes or No accordingly

Questions	Yes	No			
Are you aware about your wards attendance in the college?	✓				
Are you satisfied with your wards academic performance at present?	✓				
Are you aware about Teaching – Learning process in the college?	✓				
Have you visited the institute website?	✓				
Are you aware of vision and mission of the institute/department?	✓				
Are you aware of co-and extracurricular activities conducted by institute//department?	✓				
Parent teacher meet should be organized every year?	✓				
Please mark in suitable column	Excellent	Very good	Good	Satisfactory	Poor
Rate the quality of teaching offered by the college	✓	✓			
Student discipline maintained by the college		✓			
Internet facility			✓		
Sports facilities in college			✓		
Library facility	✓				
Canteen facility			✓		
Student counseling and guidance facility in the college		✓			
Technical knowledge and communication skills acquired by your ward after taking admission in our college			✓		
Rate the department of your ward					

Please give your valuable suggestions for improvement of Institute

Name of student: Ku. Vaishnavi H. Lanjewar

Class and Department: Political Science

Name of parent: Manda H. Lanjewar

Occupation: Labour

Contact No. 9881543428

Email: Vaishnavilanjewar.04@gmail.com



Yeshwant Rural Education Society's

# Yeshwant Mahavidyalaya, Wardha

NAAC Reaccredited Grade 'B'

## YESHWANT MAHAVIDYALAYA, WARDHA

2022-23

### PARENT MEET FEEDBACK FORM

Please Mark Yes or No accordingly

Questions	Yes	No			
Are you aware about your wards attendance in the college?	✓				
Are you satisfied with your wards academic performance at present?	✓				
Are you aware about Teaching-Learning process in the college?	✓				
Have you visited the institute website?	✓				
Are you aware of vision and mission of the institute/department?	✓				
Are you aware of co-and extracurricular activities conducted by institute//department?	✓				
Parent teacher meet should be organized every year?	✓				
Please mark in suitable column	Excellent	Very good	Good	Satisfactory	Poor
Rate the quality of teaching offered by the college		✓			
Student discipline maintained by the college			✓		
Internet facility					✓
Sports facilities in college			✓		
Library facility			✓		
Canteen facility				✓	
Student counseling and guidance facility in the college				✓	
Technical knowledge and communication skills acquired by your ward after taking admission in our college			✓		
Rate the department of your ward		✓			

Please give your valuable suggestions for improvement of institute

Name of student: Siddhi Pramod Hingmire

Class and Department: B.A. II Sem

Name of parent: Shri. Pramod Hingmire

Occupation: Teacher

Contact No: 8888312925

Email: pramod hingmire27@gmail.com





**Yeshwant Mahavidyalaya, Wardha.**

**Students' Evaluation of teachers**  
2022-2023

Students are requested to objectively express their evaluation of teachers based on FIVE points scale :

5) = Excellent                      4) = Very Good                      3) = Good  
2) = Average and                      1) = Below average.

Students have to write in the [Box] only the figure 1,2,3,4, or 5 as the case may be.

You may reveal your identity, if you so desire.

Name of the Teacher Dr. Shipra Singh

Subject taught Jurisprudence

Students' Name TARANA A Dorey Class & Medium 34th / Eng

**A. General / Attitude related**

- \* Command over the medium of instruction (language) [5]
- \* Class control [5]
- \* General knowledge / Awareness [4]
- \* Regularity in taking lectures and practical [5]
- \* Skills in explaining difficult points. [5]
- \* General availability / Accessibility to students [5]
- \* Clarity in approach / thinking [5]
- \* Attitude towards students : friendly and motivating [5]
- \* Willingness to help deserving students by taking extra lectures, etc [5]
- \* Attitude towards the subject taught [5]
- \* Usefulness in counselling : personal matters / career / placement, etc [5]
- \* Skills in motivating students for extra curricular activities [5]
- \* Teachers' participation in organizing extra curricular activities. [4]

**B. Subject related**

- \* Command over the subject [5]
- \* Use of case studies, illustrations, current events, anecdotes in teaching [5]
- \* Reading to resolve students [5]
- \* Motivating to develop interest in the subject for higher studies [5]
- \* Skills shown in making the subject interesting [5]
- \* Frequency of asking short questions in the class while teaching [5]
- \* Use of interactive teaching - seminar, tutorials, quiz, assignment, etc. [4]
- \* Frequency of giving references for further reading [5]
- \* Conducting of periodic tests / questions-answer sessions [5]
- \* Practice of giving model questions at the end of a topic / portion. [5]
- \* Rediness to assess model answers submitted by students. [5]
- \* Training and preparing students for college / university examinations [5]

**C. Overall impression as a teacher**

\* Specific suggestions, if any : \_\_\_\_\_





## Yeshwant Mahavidyalaya, Wardha.

### Students' Evaluation of teachers

2021-2023

Students are requested to objectively express their evaluation of teachers based on FIVE points scale :

5) = Excellent

4) = Very Good

3) = Good

2) = Average and

1) = Below average.

Students have to write in the [Box] only the figure 1,2,3,4, or 5 as the case may be.

You may reveal your identity, if you so desire.

Name of the Teacher UDAPURKAR SIR

Subject taught Contract II

Students' Name Sharayu Shende Class & Medium 3rd sem BALLB

#### A. General / Attitude related

- \* Command over the medium of instruction (language) [3]
- \* Class control [3]
- \* General knowledge / Awareness [5]
- \* Regularity in taking lectures and practical [5]
- \* Skills in explaining difficult points. [4]
- \* General availability / Accessibility to students [4]
- \* Clarity in approach / thinking [4]
- \* Attitude towards students : friendly and motivating [4]
- \* Willingness to help deserving students by taking extra lectures, etc [3]
- \* Attitude towards the subject taught [4]
- \* Usefulness in counselling : personal matters / career / placement, etc [5]
- \* Skills in motivating students for extra curricular activities [5]
- \* Teachers' participation in organizing extra curricular activities. [3]

#### B. Subject related

- \* Command over the subject [3]
- \* Use of case studies, illustrations, current events, anecdotes in teaching [5]
- \* Reading to resolve students [3]
- \* Motivating to develop interest in the subject for higher studies [5]
- \* Skills shown in making the subject interesting [3]
- \* Frequency of asking short questions in the class while teaching [3]
- \* Use of interactive teaching - seminar, tutorials, quiz, assignment, etc. [3]
- \* Frequency of giving references for further reading [3]
- \* Conducting of periodic tests / questions-answer sessions [2]
- \* Practice of giving model questions at the end of a topic / portion. [3]
- \* Rediness to assess model answers submitted by students. [3]
- \* Training and preparing students for college / university examinations [3]

#### C. Overall impression as a teacher



**Yeshwant Mahavidyalaya, Wardha.**

**Students' Evaluation of teachers**

2022-2023

Students are requested to objectively express their evaluation of teachers based on FIVE points scale :

5) = Excellent                      4) = Very Good                      3) = Good  
2) = Average and                      1) = Below average.

Students have to write in the [Box] only the figure 1,2,3,4, or 5 as the case may be.

You may reveal your identity, if you so desire.

Name of the Teacher Rahul Dhage.

Subject taught Code of Civil Procedure

Students' Name Priya I Gautam Class & Medium 7<sup>th</sup> Sem BALLB  
5485

**A. General / Attitude related**

* Command over the medium of instruction (language)	[5]
* Class control	[5]
* General knowledge / Awareness	[5]
* Regularity in taking lectures and practical	[5]
* Skills in explaining difficult points.	[5]
* General availability / Accessibility to students	[4]
* Clarity in approach / thinking	[5]
* Attitude towards students : friendly and motivating	[5]
* Willingness to help deserving students by taking extra lectures, etc	[4]
* Attitude towards the subject taught	[5]
* Usefulness in counselling : personal matters / career / placement, etc	[5]
* Skills in motivating students for extra curricular activities	[4]
* Teachers' participation in organizing extra curricular activities.	[5]

**B. Subject related**

* Command over the subject	[5]
* Use of case studies, illustrations, current events, anecdotes in teaching	[5]
* Reading to resolve students	[5]
* Motivating to develop interest in the subject for higher studies	[5]
* Skills shown in making the subject interesting	[5]
* Frequency of asking short questions in the class while teaching	[5]
* Use of interactive teaching - seminar, tutorials, quiz, assignment, etc.	[5]
* Frequency of giving references for further reading	[5]
* Conducting of periodic tests / questions-answer sessions	[5]
* Practice of giving model questions at the end of a topic / portion.	[5]
* Rediness to assess model answers submitted by students.	[5]
* Training and preparing students for college / university examinations	[5]

**C. Overall impression as a teacher**

\* Specific suggestions, if any : \_\_\_\_\_





## Yeshwant Mahavidyalaya, Wardha.

### Students' Evaluation of teachers

2022-2023

Students are requested to objectively express their evaluation of teachers based on FIVE points scale :

5) = Excellent

4) = Very Good

3) = Good

2) = Average and

1) = Below average.

Students have to write in the [Box] only the figure 1,2,3,4, or 5 as the case may be.

You may reveal your identity, if you so desire.

Name of the Teacher Ruchi Rathi

Subject taught Cyber Law

Students' Name Swara Sanjay Gote

Class & Medium 3<sup>rd</sup> sem LLB  
(3 Years)

#### A. General / Attitude related

- \* Command over the medium of instruction (language) [4]
- \* Class control [5]
- \* General knowledge / Awareness [4]
- \* Regularity in taking lectures and practical [4]
- \* Skills in explaining difficult points. [3]
- \* General availability / Accessibility to students [4]
- \* Clarity in approach / thinking [4]
- \* Attitude towards students : friendly and motivating [5]
- \* Willingness to help deserving students by taking extra lectures, etc [3]
- \* Attitude towards the subject taught [4]
- \* Usefulness in counselling : personal matters / career / placement, etc [5]
- \* Skills in motivating students for extra curricular activities [4]
- \* Teachers' participation in organizing extra curricular activities. [3]

#### B. Subject related

- \* Command over the subject [4]
- \* Use of case studies, illustrations, current events, anecdotes in teaching [4]
- \* Reading to resolve students [5]
- \* Motivating to develop interest in the subject for higher studies [4]
- \* Skills shown in making the subject interesting [4]
- \* Frequency of asking short questions in the class while teaching [4]
- \* Use of interactive teaching - seminar, tutorials, quiz, assignment, etc. [5]
- \* Frequency of giving references for further reading [5]
- \* Conducting of periodic tests / questions-answer sessions [4]
- \* Practice of giving model questions at the end of a topic / portion. [3]
- \* Readiness to assess model answers submitted by students. [4]
- \* Training and preparing students for college / university examinations [4]

#### C. Overall impression as a teacher

- \* Specific suggestions, if any : \_\_\_\_\_



## Feedback Analysis

YESHWANT MAHAVIDYALAYA, WARDHA					
Academic Year: 2022-23 (Term: I/II)					
Sr. No.	Name of Faculty/Subject Thought	Excellent	Good	Satisfactory	Unsatisfactory
1	Presentation Skill	26	1	0	0
2	Regular in conducting lectures	25	2	0	0
3	Responciveness and Intraction with Students	24	2	1	0
4	The Quality of Lecture materila and Teaching Aids	4	23	0	0
5	Examples of pratical applications for pertaning to the topics covered	20	5	2	0
6	conduct of periodical test	23	2	2	0
7	Attendance of Students in his/her lecture	24	2	1	0
8	over all control in the class	24	2	1	0
9	Assement of Home work	7	20	0	0
10	communication	7	10	10	0
11	syllabus covrage	24	2	1	0
12	over all satisfaction with the faculty	26	0	1	0
Total Score (out of 48)		234	71	19	0
Rating Scale: Exellent - 4, Good - 3, Satisfactory - 2, Unsatisfactory - 1					

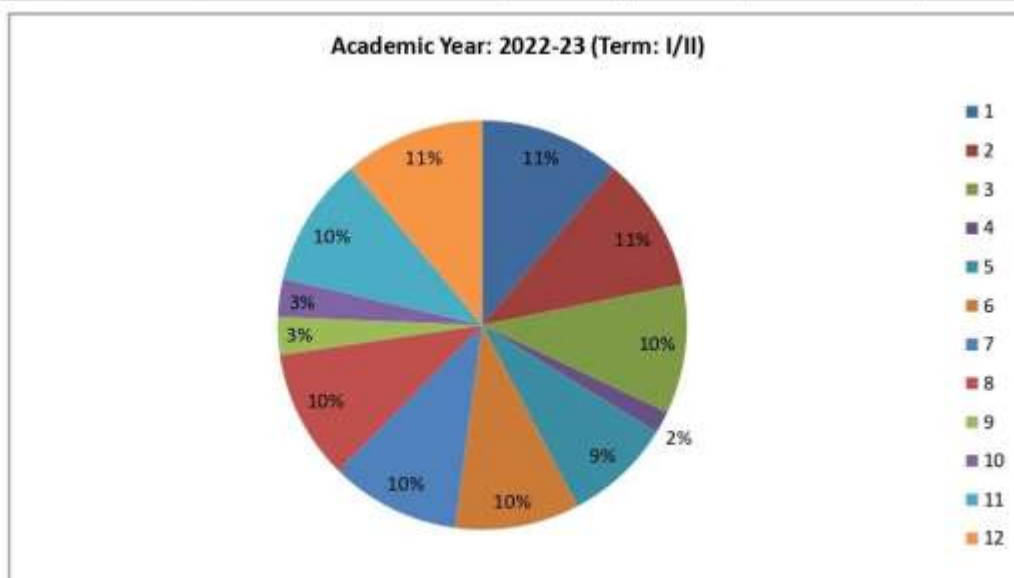





YESHWANT MAHAVIDYALAYA, WARDHA					
Faculty Feedback Form (Curriculum/Syllabus)					
Sr. NO.	Particular	Excellent	Good	Average	Poor
1	Academic Content	12	10	5	0
2	The System followed by the University for the design and Development of the curriculum	13	13	1	0
3	Coverage of modern/Advance topic	14	12	1	0
4	how do you rate the sequence of the subjects in the programs	10	16	1	0
5	How do you rate the relevance of units in syllabus relevant to course	10	17	0	0
6	How do you rate the sequence of the unit in course	4	22	1	0
7	rate the size of syllabus in terms of the load on the students	8	19	0	0
8	How do you Rate the evaluations Scheme design for each of the course	17	8	2	0
9	How do you rate the courses in relation to your real life application	5	22	0	0
10	Availability of text books/study materials	22	5	0	0

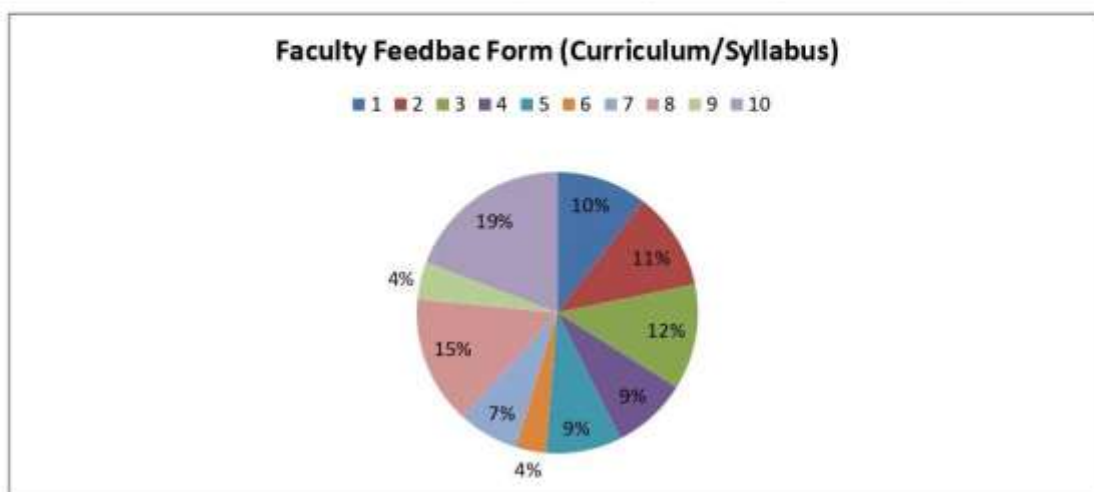



Yeshwant Rural Education Society's  
**Yeshwant Mahavidyalaya, Wardha**  
 NAAC Reaccredited Grade 'B'

**YESHWANT MAHAVIDYALAYA, WARDHA**

ALUMINI FEEDBACK FORM					
Sr. NO.	Particular	Excellent	Good	Avarage	Poor
1	College infrastructure and Lab facilities	314	186	0	0
2	College Campus Cleanliness	101	399	0	0
3	Alumini Association/Network of old Friends	78	382	40	0
4	Faculty	356	133	11	0
5	How do you rate the courses in real life Appliation	60	430	10	0
6	Benefits you derived from the course	44	435	21	0
7	over all learining enviroment	356	144	0	0

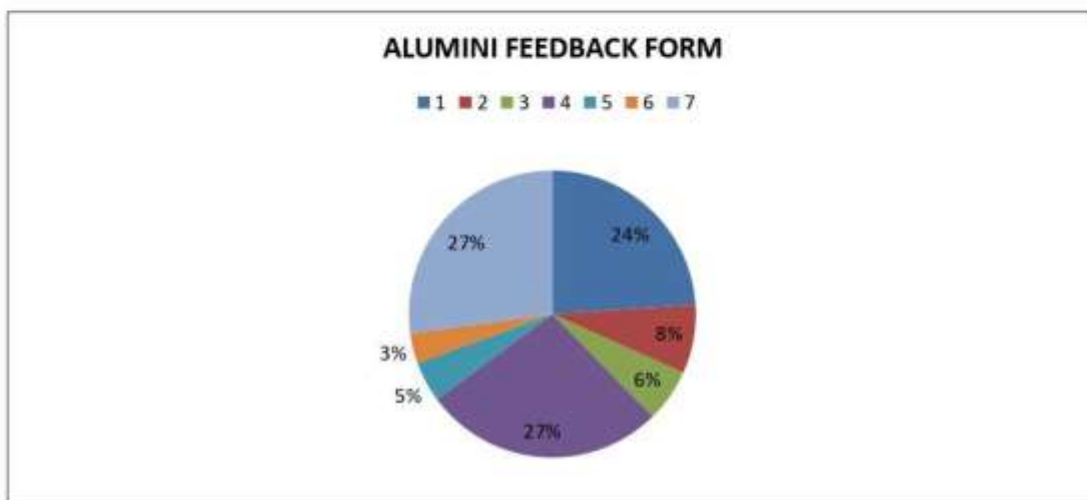



YESHWANT MAHAVIDYALAYA, WARDHA					
Sr. NO.	Students feedback Form				
	A - College Infrastructure Facility				
	Particular	Excellent	Good	Avarage	Poor
1	College Campus	750	214	36	0
2	College campus Cleanliness	340	630	30	0
3	lab Facilities	502	486	12	0
4	Faculty	855	123	22	0
5	Laibrary	900	100	0	0
6	Canteen Fcilities	70	280	650	27
7	Driniking Water Facilities	867	107	26	0
8	Computer and Internet Facilities	645	292	43	20
9	Sports and Cultural Facilities	442	483	60	15
10	Class rooms	490	360	130	20

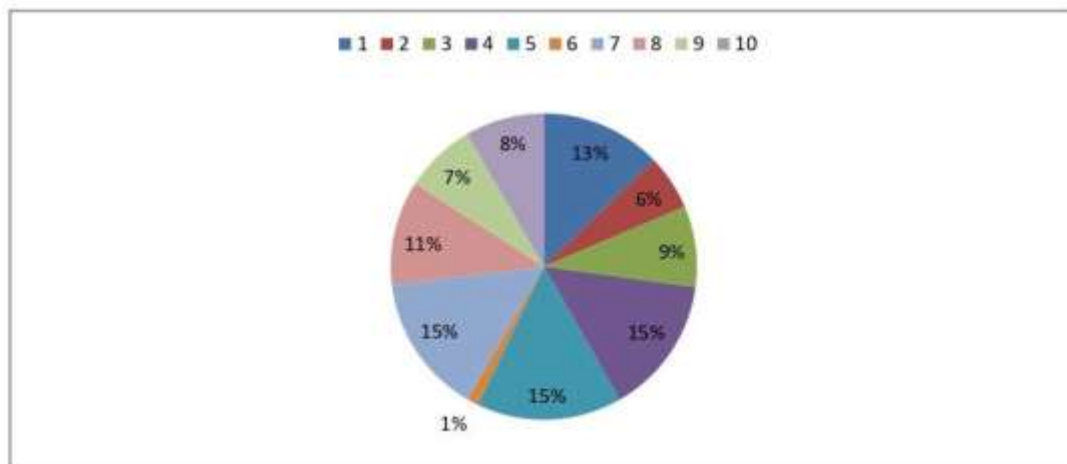



## B - Curriculum/Syllabus

Sr. NO.	Particular	Excellent	Good	Average	Poor
1	Academic Content	345	627	28	0
2	Coverage of modern/advance topics	260	695	40	5
3	Coverage of Syllabus in Class rooms	838	146	16	0
4	Rate the Size of Syllabus in terms of the load on the Students	700	210	89	1
5	How do you rate the evaluations scheme design for each of the course	106	878	16	0
6	How do you rate the courses that you have learn in relation to your real life application	85	860	55	0
7	Availability of Text book/Study materials	700	212	88	0
8	Field visit conducted	400	520	70	10
9	Usfullness of test and assignments	445	490	58	7
10	benefits you derived from the course	206	590	164	40

## B - Curriculum/Syllabus

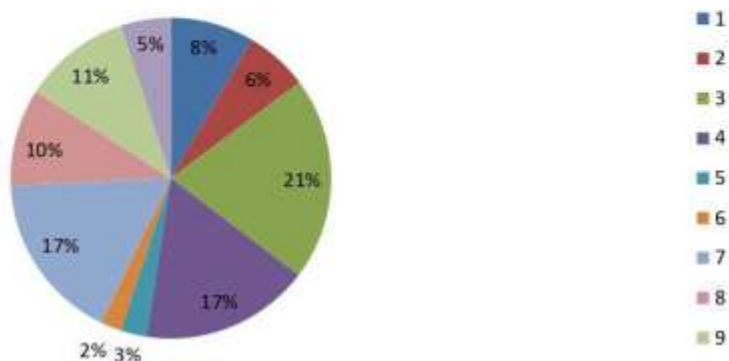





## STUDENT FEEDBACK ANALYSIS REPORT 2022-23

<u>SR.NO</u>	<u>Questions</u>	<u>NUMBER OF RESPONSE</u>	<u>NUMBER OF POSITIVE RESPONSE</u>	<u>% OF RESPONSE</u>
1	Rate the syllabus of the courses that competencies expected out of the course?	1000	575	57.50%
2	How do you rate the relevance of the units in syllabus significant to the course?	1000	601	60.10%
3	How do you rate the electives offered in relation to the social advancements?	1000	545	54.50%
4	Rate the courses in terms of extra learning or self learning considering the design of the course?	1000	659	65.90%
5	Rate the theoretical concepts of syllabus supported by practical/ experiments?	1000	637	63.70%
6	Rate the concepts included in the syllabus with reference to professional and higher level learning skill?	1000	502	50.20%
7	How do you rate the evaluation scheme designed for each of the course?	1000	689	68.90%
8	How do rate the sequence of the courses in the curriculum?	1000	782	78.20%
9	Rate the satisfaction level of curriculum design as per the requirement of employability / higher learning?	1000	642	64.20%
10	How do you rate the books listed as reference materials are relevant, updated and appropriate?	1000	583	58.30%



## FACULTY/TEACHERS FEEDBACK ANALYSIS REPORT 2022-23

SR.NO	Questions	NUMBER OF RESPONSE	NUMBER OF POSITIVE RESPONSE	% OF RESPONSE
1	The course objectives and outcomes of the current syllabus are well defined and clear for delivery of course.	27	17	62.96%
2	The current content of syllabus in fulfilling the need of aspects sufficient to bridge the gap between social work and academic.	27	15	55.55%
3	The course is well organized (e.g. teaching hours the sequence of the content in the curriculum)	27	13	48.14%
4	Emphasis on fundamentals, coverage of modern/ advanced topics, good balance between theory and application.	27	23	85.18%
5	Evaluation schemes designed for each of the course are sufficient for providing proper assessment.	27	16	59.25%
6	The course/syllabus has good balance theoretical concepts of syllabus and practical/ experiments.	27	21	77.77%
7	The syllabus is covering inculcation of the aspects of like skills, transferable skills, cross cutting issues, gender equality, environment and sustainability, human rights and social security.	27	19	70.37%
8	Current syllabus tries to build the opportunities in terms of employability and entrepreneurial attitude amongst the students.	27	18	66.66%
9	The books/reference materials prescribed are relevant, updated and appropriate.	27	21	77.77%
10	The course/syllabus has enabled to update knowledge and perspective in the subject area.	27	24	88.88%



## ALUMNI FEEDBACK ANALYSIS REPORT 2022-23

<u>SR.NO</u>	<u>Questions</u>	<u>NUMBER OF RESPONSE</u>	<u>NUMBER OF POSITIVE RESPONSE</u>	<u>% OF RESPONSE</u>
1	Course was well structured to achieve the learning outcomes.	500	316	63.20%
2	The syllabus was need based: Emphasis on fundamentals, coverage of modern/advanced topics. Goods balance between theory and application.	500	127	25.40%
3	Current syllabus is adequately covering contemporary issues/ emerging global and national trends in social work education.	500	98	19.60%
4	The syllabus meets the expectations in terms of learning values, skills, knowledge, attitude, analytical abilities, applicability, relevance and practicum orientation to real life situations.	500	374	74.80%
5	Expectations about the course (Enhance by skill/knowledge base, better career opportunities etc) were achievable.	500	49	9.08%
6	The books prescribed/listed as reference materials are relevant, updated and appropriate.	500	47	9.04%
7	The syllabus is covering inculcation of the aspects of like skills, transferable skills, cross cutting issues, gender equality, environment and sustainability, human rights and social security.	500	376	75.02%
8	The course enabled to build your future career.	500	58	11.06%





## Issue Raised from Feedback

### ISSUES RAISED FROM FEEDBACK ANALYSIS

#### SUMMARY OF STOCKHOLDER FEEDBACK ON CURRICULUM 2022-23

##### STUDENT:

1. Student need Evaluation for their better Understanding.
2. To have interesting method of teaching.
3. Students need recent information about study.
4. Several teaching methods regularly used for effective teaching.

##### Teacher:

1. The syllabus should co-relate with the practical life.
2. More reference books needed in the library.
3. Need extra classes for difficult subject for weak students, extra classes are conducted.

##### Employer:

1. The institute should have good library.
2. More study leaves should have provided.
3. Separate ground for student practices.

##### Parent:

1. Teacher should report student progress.
2. Books should be provided at ample way.
3. Student should guide about competitive examination.

##### Alumni:

1. The college should be develop more certification courses.
2. College should guide about soil & water testing.



## Action Taken Report

### Feedback Action Taken Report

#### Academic Year 2022-2023

Sr.No.	Stakeholder	Suggestion Given/ Issue	Action Taken
1	Student	Opportunities must be provided for Paralegal Trainings programs, industry visits.	Paralegal trainings and industrial visit opportunities as well as training opportunities were provided to the students.
2	Student	More focus should be given on placement assistance	Efforts for students' placements are going on as a result of this few candidates got placed through Police Department , Banks etc
3	Student	To arrange expert Lecture by Academic expert.	Expert Lectures were organized and documents are maintained accordingly.
4	Faculty	Need for white boards were needed	Efforts in this regard are going on.
5	Alumni	Aptitude and communication skills of students must be taken care	By arranging trainings by external agency aptitude and communication skills are sharpened.
6	Alumni	Competitive exam guidance must be provided	Arranged guidance program for Competitive exams like UPSC ,MPSC, etc.
7	Alumni/ Parent	More placement interviews should be arranged.	Efforts in this regard are going on
8	Student	Need extra classes for difficult subject	Extra classes are conducted
9	Alumni	English speaking and communication skills of students must be taken care	By arranging trainings by teachers of English and external faculty, English and communication skills are sharpened.
10	Student	Lunch breaks should be given between classes	Lunch breaks were put in time tables.
11	Faculty	Please provide remote access to e-resources of library	Remote access to e-resources has been provided on institute website.